



REPUBLIC OF NAURU

# Government Gazette

*Published by Authority*

No.58

17th September 1986

Nauru

G.N.No 415 /1986.

PUBLIC SERVICE ACT 1961 - 1979

SECTION 20 : VACANCIES

Applications are invited from Nauruans inside and outside the Public Service for appointment, promotions or transfer to the following positions :

DEPARTMENT OF FINANCE

(Philatelic Bureau)

POSITION :

Clerical Officer  
(One Vacancy)

SALARY :

\$6,615 - \$6,903 p.a.  
(C.2)

DUTIES :

Responsible to the Philatelic Executive Officer through the Philatelic Officer.  
Maintain Philatelic subscribers' accounts.  
Preparation of consignment notes.  
Executing outstanding orders. Generally assist the Philatelic Officer in the day-to-day activities of the Bureau.  
Carry out other duties as may be required from time to time.

QUALIFICATIONS :

Should have had a good academic career and passed fifth form.

ESSENTIAL :

Aptitude for Philatelic work and regular attendance.

Applications should be lodged in writing, stating name, age, education and qualifications with the Chief Secretary before 4.30 p.m. Friday the 26th September 1986.

V.S. Mani  
PUBLIC SERVICE COMMISSIONER

G.N.No. 416/1986.

GOVERNMENT GAZETTE NOTICE  
PUBLIC SERVICE ACT 1961-1979  
SECTION 21 (1)

It is hereby notified for general information that the permanent appointment of Bessen Michael Cain as promulgated under Government Gazette Notice No.396/1986 is hereby withdrawn with effect from the 3rd of September 1986.

Dated this 15th day of September, 1986.

V.S. Mani  
PUBLIC SERVICE COMMISSIONER

G.N.No. 417/1986.

PUBLIC SERVICE ACT 1961 - 1979  
VACANCY : SECTION 20

Applications are invited from Nauruans both inside and outside the Public Service for appointment, transfer or promotion to the following positions :

DEPARTMENT OF HEALTH AND EDUCATION  
(Directorate of Education)

- POSITION : Higher Clerical Officer
- SALARY : \$6,987 - \$7,275 per annum (C3)
- DUTIES : Clerical duties connected with Nauruan students overseas, including scholarship students, cadets and apprentices on Government awards and private students :
- 1) Prepare students, old and new, to travel overseas :  
Passports ; visas, etc...  
health;  
ticketing;  
arrange interviews.
  - 2) Students records :  
file correspondence promptly ;  
send copies of reports, etc... to parents ;  
follow-up delays in students reports ;  
prepare telexes, telegrams and letters.
  - 3) Accounts :  
check accounts from schools and institutions re amounts chargeable to 07/404.  
Submit to Director for signing ;  
prepare LPO's for approved travel.

G.N.No. 417/1986. (Cont'd)

- 4) Maintain statistical records.
- 5) Amounts payable by parents/guardians :  
distribute statements as recieved from Melbourne office but such statements must be amended to include all previous statements which have been paid ;

arrange for parents/guardians to despatch sums direct to school/institution via the bank and then record details on local files and inform Melbourne office ;

in an emergency, arrange for the parent/guardian to pay cash into Treasury and then advise Melbourne office authorising payment ;

- (NOTES : (i) whenever possible, parents/guardians should send money personally through bank ;
- (ii) Higher Clerical Officer will not recieve or handle any money from parents/guardians).

- 6) Maintain register of students in different categories.

QUALIFICATION : At least must pass Form IV. Secondary level. Educational backround from schools either in Australia of New Zealand would be an advantage.

Applications should be lodged in writing, stating name, age, education and qualifications with the Chief Secretary before 4:30 p.m. Friday 26th September 1986.

DATED this 15th day of September, 1986.

V.S. Mani  
PUBLIC SERVICE COMMISSIONER

G.N.No.418/1986.

BIRTHS, DEATHS AND MARRIAGES

ORDINANCE 1957 - 1967

Births, Deaths and Marriages registered the week ended 12th September, 1986 were :-

BIRTHS

1. NAURUAN :

<u>NAME</u>	<u>DATE OF BIRTH</u>	<u>SEX</u>	<u>REG'D DISTRICT</u>	<u>MOTHER'S NAME</u>
Mel-June, Kericia, Jana, Anushka, Clara,	21/6/86	F	Buada	Patricia Detenamo
Vivian, Avon De Shantel, En-Omo-Eigamedeang, Daniana, Andrienne, Mariam, Sierra, Hazel, Andina, Rodira,	8/8/86	F	Anetan	Andriana Notte
Christian, Pat, Lesi, Sairusi,	12/8/86	M	Yaren	Virikiwasa Gaubigi

2. O.P.I. : - N I L -

3. CHINESE : - N I L -

DEATHS

1. NAURUAN :

<u>NAME</u>	<u>DATE OF DEATH</u>	<u>SEX</u>	<u>AGE</u>	<u>TRIBE</u>
Thomas Kingrae	2/9/86	M	26yrs	Emea

2. O.P.I. :

<u>NAME</u>	<u>DATE OF DEATH</u>	<u>SEX</u>	<u>RESIDENCE</u>
Borauea Kirimaaua	3/9/86	M	N.P.C. Location

3. CHINESE : - N I L -

MARRIAGES

Edaruwa Kepae of Yaren District and Georgina Thoma of Aiwo District on 30th August, 1986 by Pastor James Aingimea at the Tsiminita Memorial Church, Nauru.

Tui Kaisami from Tuvalu and Katau Tekaai also from Tuvalu on 6th September, 1986 by the Rev. Morikao Kaua at the Location Church, Nauru.

M.B. Cain  
DEPUTY REGISTRAR,  
BIRTHS, DEATHS AND MARRIAGES

G.N.No. 419/1986.

LAND DETERMINATION

The Nauru Lands Committee hereby determines the ownership of certain land or shares in land as being that shown below :-

DISTRICT	PORTION NO.	C.L P.L	NAME OF LAND	REFERENCE	FORMER OWNERS	SHARES	PRESENT OWNER IN EQUAL SHARES
Ijuw	89	p.l	Yatemetar	R/Book	Othillia	1/5	Namoduk 1/3
				251	Atowoneng	1/5	Christina B.Karl 1/9
					Eodiyong	1/5	Debeyada Hedmon 1/9
					Eiranga	1/5	Lucy Benjamin 1/72
					Johannes	1/5	Karl H.P.Duke 1/72
							Andrew H.P.Duke 1/72
							Ricky H.P.Duke 1/72
							Serena H.P.Duke 1/72
							Eidebwit H.P.Duke 1/72
							Cameron H.P.Duke 1/72
							Sarah H.P.Duke (LTO) 1/72
							Meredith E.Ketner 1/9
							Esurere C.Ketner 1/9
							Otima Ketner (LTO) 1/9

NOTE :

The Nauru Lands Committee's determination as to the beneficiaries of the Estate of Eiranga, Johannes, Othillia was published in Gazette No. 50/83 - 27/81 and in accordance to their written "WILL".

Those who disagree with the above determination may appeal to the Supreme Court Registry within 21 days of the publication of this Gazette and no appeal may be commenced after that time.

(M. Deireragea),  
SECRETARY

G.N.No. 420/1986.

LAND DETERMINATION

The Nauru Lands Committee hereby determines the ownership of certain land or shares in land as being that shown below:-

DISTRICT	PORTION NO.	C.L. P.L.	NAME OF LAND	REFERENCE	FORMER OWNERS	SHARES	PROPOSED OWNERS AND SHARES	
Ijuw	90	p.l.	Iyabab	Reg/Book G.N.51/59	Eiranga	1/3	Namaduk Peter	1/3
					Othillia	1/3		
					Namaduk	1/3	Wally D. Hedmon	1/6
							Dowanewu C. Karl	1/12
							Lucy Benjamin	1/96
							Karl H.P. Duke	1/96
							Andrew G.P. Duke	1/96
							Ricky H.P. Duke	1/96
							Serena H.P. Duke	1/96
							Eidebwit H.P. Duke	1/96
		Caron H.P. Duke	1/96					
		Sarah H.P. Duke (LTO)	1/96					
		Meredith E. Ketner	1/9					
		Esurere C. Ketner	1/9					
		Otima Ketner (LTO)	1/9					

NOTE:

The decision of the Nauru Lands Committee as to the Beneficiaries of the Estate of the late Teresia Hedmon, Harry Paul Duke, and Othillia Deuer was published in Gazette No. 45/68, 4/74, 16/76, 50/83 respectively.

Those who disagree with the above determination may appeal to the Supreme Court Registry within 21 days of the publication of this Gazette notice and no appeal may be commenced after that date.

(M. Deireragea),  
SECRETARY

G.N.No. 421 /1986.

LAND DETERMINATION

DISTRICT	PORTION NO.	C.L. P.L.	NAME OF LAND	REFERENCE	FORMER OWNERS	SHARES	PRESENT OWNERS IN EQUAL SHARES
Ijuw	91	p.l.	Aeiw	Gazette No.50/41	Dungau	All	Eigabweatsi Dick All

Note:

Those who disagree with the above determination may appeal to the Supreme Court Registry within 21 days of the publication of this Gazette and no appeal may be commenced after that time.

(M. Deireragea),  
SECRETARY

G.N.No.422 /1986.

LAND DETERMINATION

The Nauru Lands Committee hereby determines the ownership of certain land or shares in land as being that shown below:-

DISTRICT	PORTION NO.	C.L. P.L.	NAME OF LAND	REFERENCE	FORMER OWNERS	SHARES	PRESENT OWNERS IN EQUAL SHARES
Ijuw	92	p.l.	Anuwidito	Ref/Book 234	Douwow	All	Bonnia J. Agege 1/4 Augusta D. Detabene 1/4 Mary T. Peo 1/4 Lyonos Abemama 1/4

Note:

Those who disagree with the above determination may appeal to the Supreme Court Registry within 21 days of the publication of this Gazette and no appeal may be commenced after that time.

(M. Deireragea),  
SECRETARY

G.N.No. 423 /1986.

LAND DETERMINATION

The Nauru Lands Committee hereby determines the ownership of certain land or shares in land as being that shown below:-

DISTRICT	PORTION NO.	C.L. P.L.	NAME OF LAND	REFERENCE	FORMER OWNERS	SHARES	PROPOSED OWNERS AND SHARES
Ijuw	93	p.l.	Aniwidito	Reg/Book 242	Ketner	All	Merenbeiya Ketner 1/4 Riotouw Ketner 1/4 Bobouw Ketner 1/4 Kamati Ketner /14

NOTE:

The Nauru Lands Committee's decision as to the Beneficiaries of the Estate of the late Ketner Karuru was published in Government Gazette No. 46/82.

Those who disagree with the above determination may appeal to the Supreme Court Registry within 21 days of the publication of this Gazette notice and no appeal may be commenced after that date.

(M. Deireragea),  
SECRETARY



G.N.No.424 /1986.

LAND DETERMINATION

The Nauru Lands Committee hereby determines the ownership of certain land or shares in land as being that shown below:-

DISTRICT	PORTION NO	C.L. P.L.	NAME OF LAND	REFERENCE	FORMER OWNERS	SHARES	PRESENT OWNERS IN EQUAL SHARES	SHARES
Ijuw	94	p.l.	Iwuteb	G.N.43/36	Dobouro	1/4	Eimankomi Alikilik	1/4
					Lydia	1/4	Jerry Waidabu	1/12
					Lyonguraban	1/2	Eiragenugo Adam	1/36
							Roland Ataiy	1/36
							Kenai Aroi	1/36
							Agnes R. Harris	1/24
							May R. Capelle	1/24
							Quadina G.	1/8
							Eidugu Deinedo	1/6
							Harold Tatum	1/24
		Paul Tatum	1/24					
		Humphrey Tatum	1/24					
		Wolverstone Tatum	1/24					
		Peter Tatum	1/24					

NOTE:

Those who disagree with the above determination may appeal to the Supreme Court Registry within 21 days of the publication of this Gazette and no appeal may be commenced after that time.

Dated this 10th March 1986.

(M. Deireragea),  
SECRETARY

# DISTRICT OF IUJW

SCALE 1:2000

G.N.No. 425/1986.

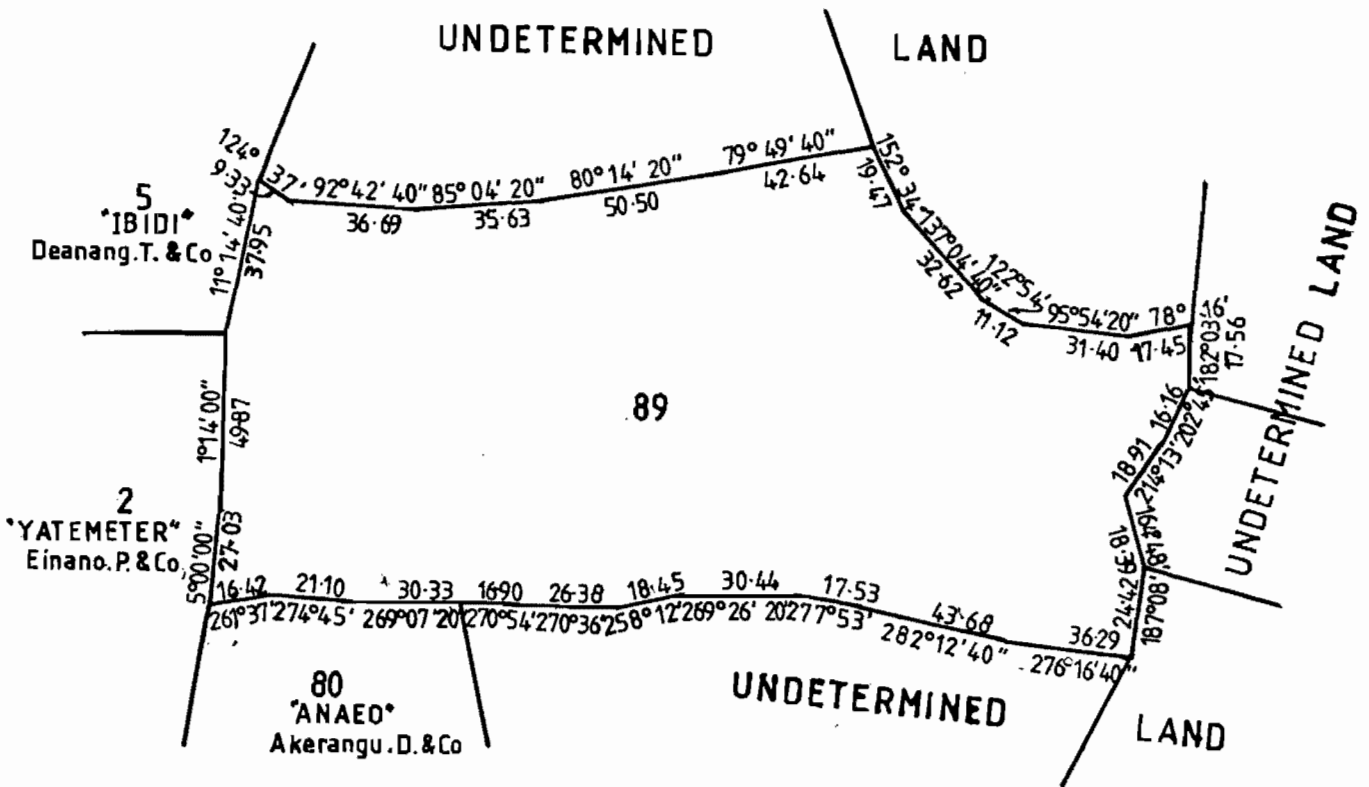

DISTRICT OF IJUW

SCALE 1:500

G.N.No. 426/ 1986.

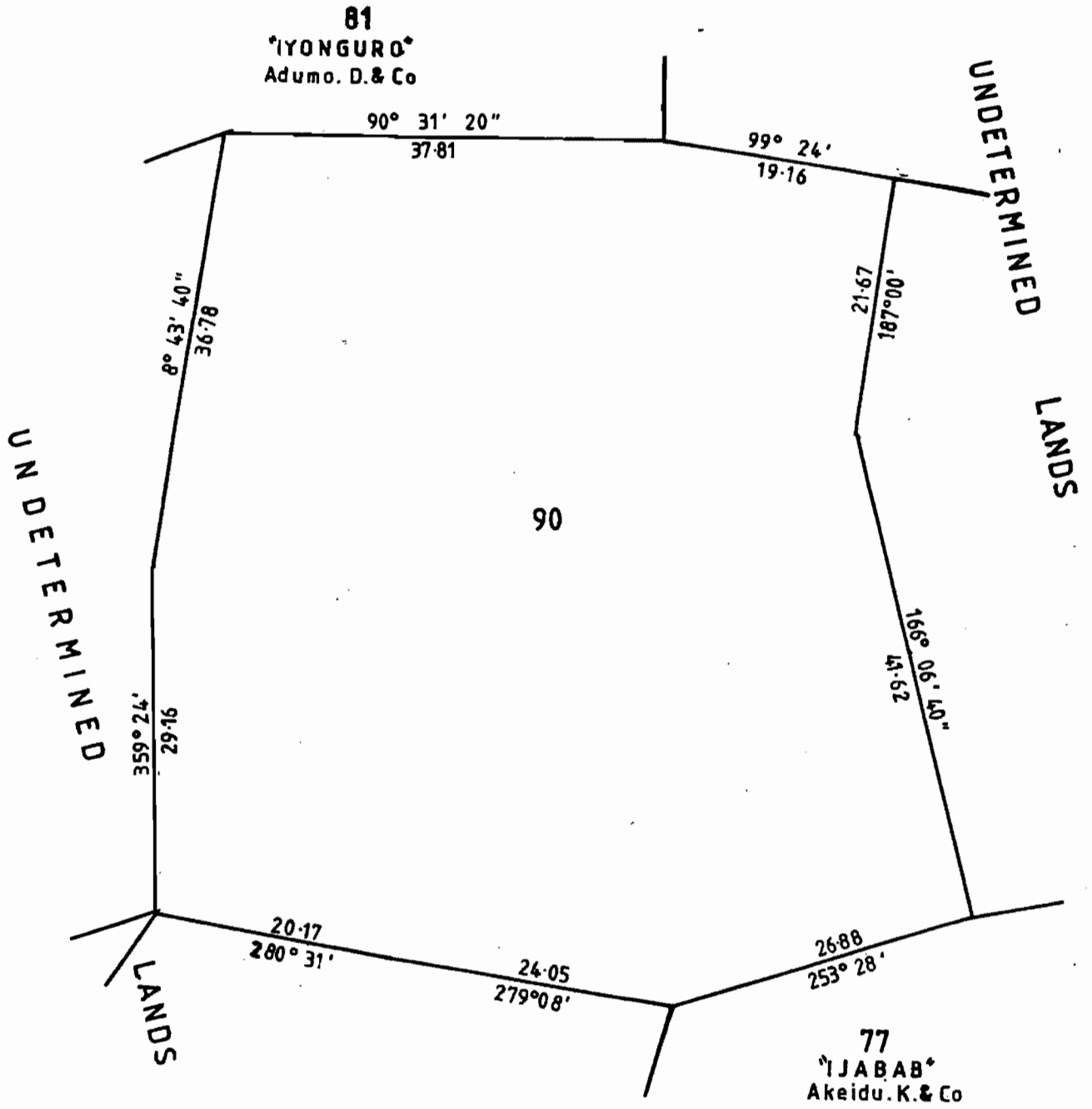

G N No 427 /1986.

# DISTRICT OF IJUW

SCALE - 1:1000

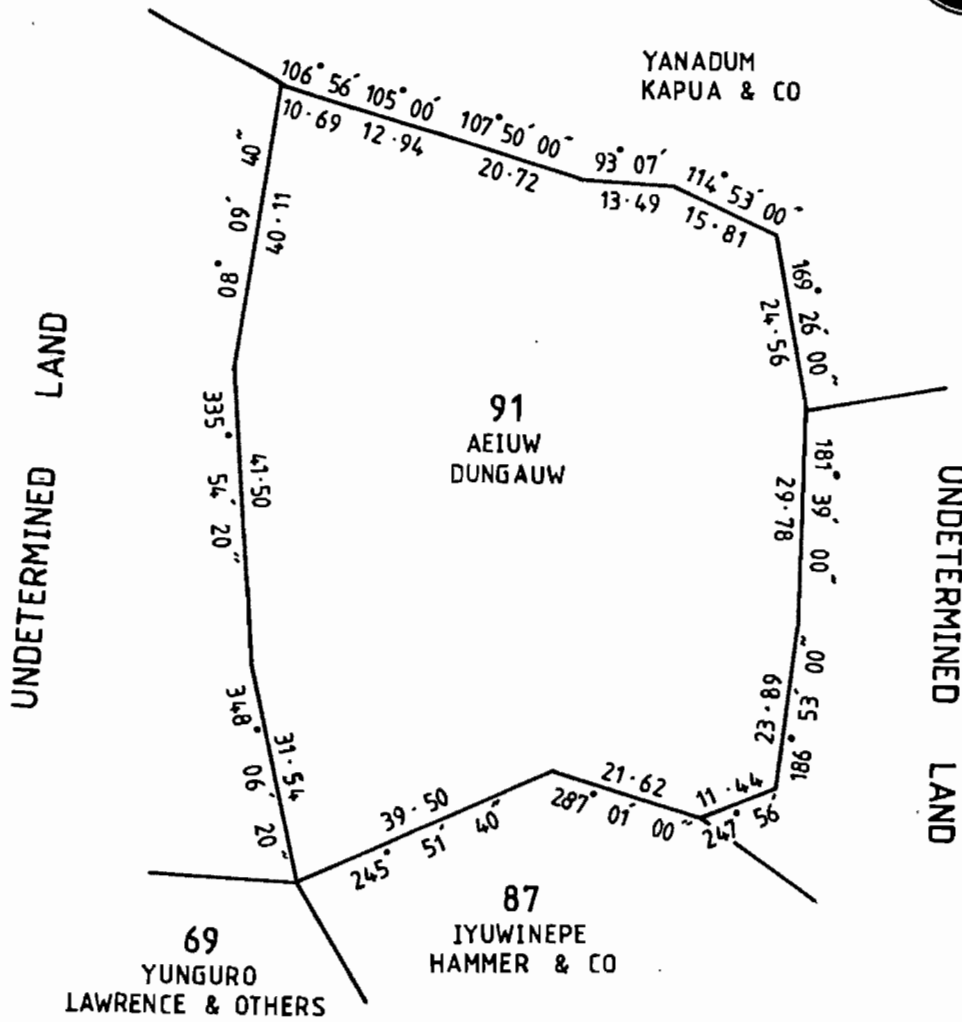

G.N.No. 428 /1986.



**DISTRICT OF IJUW**  
SCALE 1 : 75

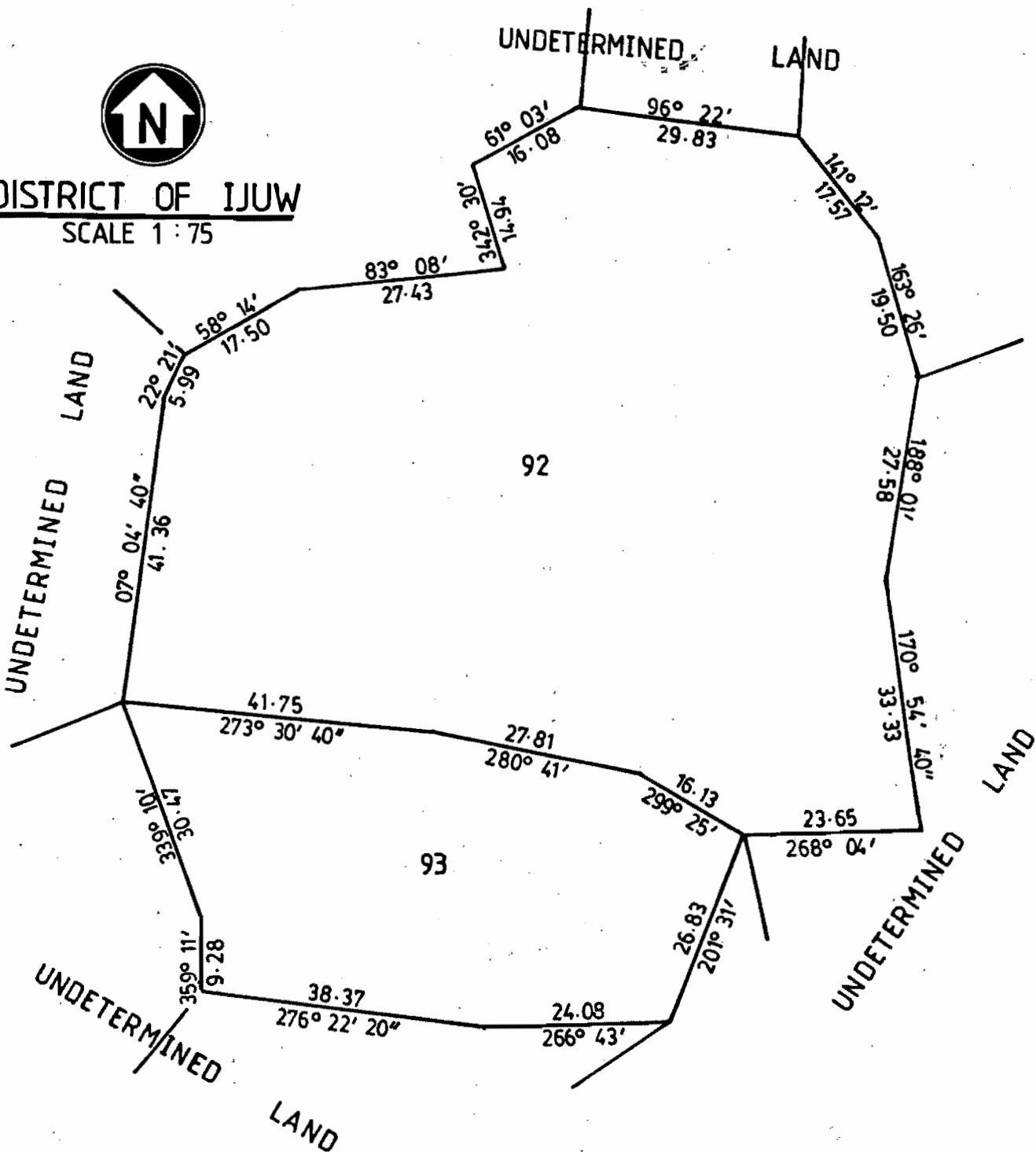

# DISTRICT OF IUJW

SCALE 1:1000



G.N.No. 429/1986.

