



REPUBLIC OF NAURU

**Government Gazette**  
**Published by Authority**  
**EXTRAORDINARY**

No. 61

19th September, 1990

Nauru

G.N.No. 400/1990

REPUBLIC OF NAURU  
PUBLIC SERVICE ACT 1961-1979  
SECTION 15  
DEPARTMENT OF EDUCATION  
CREATION OF NEW OFFICE

PURSUANT TO the powers in that vested in me, under Section 15, subsection (1), clause (a) of the Public Service Act 1961-1979, I, BERNARD DOWIYOGO President and Minister responsible for the Public Service, DO HEREBY, with immediate effect, create the following new positions:-

<u>Designation of Office</u>	<u>Place of Work</u>	<u>Number of Positions</u>	<u>Salary Scale</u>
Teacher	Nauru Secondary School	9	T4/8 (Certificate) AP2/4 (Graduate)
Teacher	Nauru Primary School	8	-do-
Subject Specialist	Nauru Primary School	2	-do-
Instructor	Nauru Trade School	1	AP2/4
Administrative Officer	Education Office	1	AP5/6
Curriculum Officer	Education Office	3	AP4/5
Administrative Assist.	Education Office	1	AP3/4
Typist	Education Office	1	M1/C1

DATED this 5th day of the month of September, Nineteen Hundred and Ninety.

BERNARD DOWIYOGO  
PRESIDENT AND  
MINISTER RESPONSIBLE FOR PUBLIC SERVICE

G.N.No.401/1990

REPUBLIC OF NAURU  
CONSTITUTION OF NAURU  
ARTICLE 68(3)

APPOINTMENT OF  
ACTING SECRETARY FOR HEALTH & MEDICAL SERVICES

IT IS NOTIFIED for general information that Cabinet, pursuant to Article 68, Clause (3) of the Constitution of Nauru, approved the appointment of Dr. Kiki Thoma, Director of Health Services in the Department of Health and Medical Services to act as Secretary for Health and Medical Services, with effect from 3rd September, 1990 until the return of Dr. Waidabu to Nauru, whereupon the latter shall resume duties in the said position.

DATED this 7th day of the month of September, Nineteen Hundred and Ninety.

K. DEOURI EMIU  
ACTING CHIEF SECRETARY

G.N.No.402/1990

Republic of Nauru  
Compulsory Education Ordinance 1961-1966

Section 3 (B)  
EXEMPTION OF CHILDREN

It is notified for general information that pursuant to Section 3, Clause B of the Compulsory Education Ordinance, 1961-1966, the Honourable Vinci Clodumar, M.P., Minister of Health and Education of the Republic, has granted exemption to the following children from compulsory attendance at school:-

1. Elcid Dekarube
2. Elton Engar
3. Arlo Adam
4. Wattle Doguape

Dated this 10th day of September, Nineteen Hundred and Ninety.

EDDIE SCOTTY  
Acting Secretary of Education

G.N.No. 403/1990

BIRTHS, DEATHS AND MARRIAGESORDINANCE 1957-1967

Births, Deaths and Marriages registered the week ended 31st August, 1990 were:-

BIRTHS1 NAURUAN:

<u>NAME</u>	<u>DATE OF BIRTH</u>	<u>SEX</u>	<u>TRIBE</u>	<u>REG'D DISTRICT</u>	<u>MOTHER'S NAME</u>
Archello Duke De-Denris	27/11/89	M	Eamwit	Anabar	Rosella Dageago
Jameston Cipriani Diowe	22/2/90	M	Iruwa	Meneng	Ewia Agadio
Anvgaile Bethel Travena Priestine Ziggy Corey Nathalia Roberta Vanessa Jill	4/4/90	F	Eamwitmwit	Meneng	Muriel Jeremiah
Avickson Benjamin Traved Purcelle Marley Labrada Nathaniel Robert George Jack	5/4/90	M	Eamwitmwit	Meneng	Muriel Jeremiah
Templa Racer Vince Faoga Martin	16/4/90	M	Iruwa	Boe	Lovelyn Tau
James Deirea Von-Erich Delvin Allo Tondo Tarhar Tochey Rabjjo Boyone Joan-Travis Ameta-Dabug Mine Willie Kana	22/4/90	M	Eamwitmwit	Denig	Susan Star
Amosa Kilima Fredrick	1/5/90	M	Iruwa	Aiwo	Goldenia Gadeanang
Aaronrei Brynmor Jymy Clavinar Zaneck Degage	12/5/90	M	Emea	Nibok	Romys Eobob
Andeod-Deodi, Peito Selwyn Dawson Mayson Nganhikhin Sangster	14/5/90	M	Emea	Aiwo	Nona Thoma
Tulla Reanna Duchesnay Junelyn Jereanna Dixi Lei Terrosi Cheryl	10/6/90	F	Emea	Aiwo	Valda Jeremiah
Martha Fatima	11/6/90	F	Emea	Yaren	Lorna Akubor
Wailon Ben Halstead Chivalia Jules Young	12/6/90	M	Iruwa	Baitsi	Caroline Amwano
Lord Jethro Jolly Abraham Deitsioa	5/7/90	M	Emea	Meneng	Jean Batsiua

G.N.No. 403/1990 (cont'd)

Teresa Eidenemoudi  
 Yemeima Rueta Kukia  
 Violet Ann-Louise  
 Mary-Jane Eididinumon  
 Jeriana 15/7/90 F Eamwitmwit Denig Patricia Agiangang

Jonathan Teawaki  
 Detugidugo 22/7/90 M Iruwa Anabar Matawa Scotty

Julistar Anthina  
 Charity Kylie Eiduru  
 Anna 22/7/90 F Eamwit Meneng Sannah Engar

Frauheidi Keiki  
 Leemenk 25/7/90 F Iruwa Boe Fraulein Limen

Feb Gorman Joseph 5/8/90 M Eamwit Anabar Sophia Quadina

Konstantine Victor David  
 Magingo Durioot Aiquet-Oning  
 Stylianos Dimitrios Ioannis  
 Michael Kyprianos Andrew  
 Spartacus Athanasios  
 Fanourios Antonios Paul  
 Christo Thor Nicolaos Cati  
 D.J. Nektarios 9/8/90 M Iruwa Aiwo Helen Simon

Doieba 10/8/90 M Eamwidara Anabar Marlene Scotty

Loria Kunta Kinte 11/8/90 F Eamwit Anabar Sharina Adun

Ubanaba Akerute 18/8/90 M Iruwa Yaren Monica Hilo

2. O.P.I:

- N I L -

3. CHINESE:

- N I L -

DEATHS1. NAURUAN:

NAME	DATE OF DEATH	SEX	AGE	TRIBE
Gouba <u>AGADIO</u>	22/1/90	M		Eamwitmwit
Molly Tiau <u>ATUEN</u>	15/7/90	F	37yrs	Iruwa
Larry <u>DEMINGAUWE</u>	23/8/90	M	42yrs	Eamwit
Un-named child of Salma <u>MWAREOW</u>	28/8/90	F	-	Iruwa

MARRIAGES

KIL KENNY HERABEL BILL of Aiwo District and LILY-JUNE APOLINA DIRANGA of Baitsi District on the 10th August, 1990 by Fr. Geoffrey Brumm, at the Catholic Church Nauru.

CHRISTOPHER JAMES GALLAGHER and GULL YURDAKUL on the 1st November, 1989 by the Registrari of Births, Deaths and Marriages, at the Government Office, Nauru.

G.N.No. 403/1990 (cont'd)

KILISI TAULAMATI from Tuvalu and LINA ESAU also from Tuvalu on the 11th August, 1990 by the Rev. Morikao Kaua, at the Location Church, Nauru.

JOHN M.TOLOAKALO from Solomon Island and MATAHOPE V.LEPA from Tuvalu on the 18th August, 1990 by the Rev. Morikao Kaua, at the Location Church, Nauru.

M.B.CAIN  
DEPUTY REGISTRAR,  
BIRTHS, DEATHS AND MARRIAGES.

G.N.No. 404/1990

Determination of the Beneficiaries of the Estate of the late Lina DAME of Buada District.

ESTATES

1. The Nauru Lands Committee has ascertained that the late Lina DAME had been determined by the decisions of the Nauru Lands Committee (or its predecessor the Lands Committee to be the owner of the following lands:-

DISTRICT	PORT NO	TYPE OF LAND	NAME OF LAND	GAZETTE NOTICE OF OWNERSHIP	SHARE
Alwo	330	p.1	Anijo	73/77	1/24
Anibare	144	p.1	Atibenar	73/77	1/24
Buada	13	p.1	Eateteow	10/83	1/24
Buada	32	p.1	Ijati	73/77	1/24
Buada	101	p.1	Eateigadeia	73/77	1/24
Buada	339	c.1	Anoreo	73/77	1/24
Buada	340	p.1	Eateidibeiwa	73/77	1/24
Buada	354	c.1	Anoreo	73/77	1/24
Meneng	113	c.1	Eatetam	73/77	1/24
Meneng	116	c.1	Irebedi	73/77	1/24
Meneng	118	c.1	Atowedudu	73/77	1/24
Meneng	233	p.1	Ibea	73/77	1/24
Yaren	338	p.1	Atubwinumor	73/77	1/24
Baiti	149	c.1	Daradae	73/77	1/6
Baiti	191	p.1	Eatetowak	73/77	1/6
Buada	37	p.1	Idageang	10/83	1/6
Buada	86	p.1	Ijuae	73/77	1/6
Buada	110	p.1	Aujo	73/77	1/6
Buada	202	p.1	Aniraeoe	73/77	1/6
Buada	268	c.1	Adungidunger	73/77	1/6
Buada	287	c.1	Oebuebin	73/77	1/6
Buada	296	c.1	Adungidunger	73/77	1/6
Buada	348	c.1	Aromwemwe	73/77	1/6
Denigomodu	125	c.1	Denigomodu	73/77	1/6
Meneng	215	p.1	Idageang	4/81	1/6
Uaboe	82	c.1	Imwenom	73/77	1/6
Uaboe	84	c.1	Imwenom	73/77	1/6
Uaboe	93	c.1	Bwiden	73/77	1/6
Uaboe	94	c.1	Bwiden	73/77	1/6
Buada	157	p.1	Atebobo	73/77	1/30
Buada	177	p.1	Boromama	73/77	1/30
Buada	262	c.1	Ijaranapo	73/77	1/30
Buada	263	c.1	Aiga	73/77	1/30
Buada	269	c.1	Bitiati	73/77	1/30
Buada	283	c.1	Ijanmara	73/77	1/30
Denigomodu	37	c.1	Atoeaeow	73/77	1/30
Denigomodu	64	p.1	Atebobo	73/77	1/30
Denigomodu	109	c.1	Ariyeyen	73/77	1/30
Denigomodu	145	c.1	Anpudu	73/77	1/30
Denigomodu	264	c.1	Atore Eatoquanni	73/77	1/30
Denigomodu	284	c.1	Ariyeyen	73/77	1/30
Buada	189	p.1	Anabato	73/77	1/60
Denigomodu	124	c.1	Denigomodu	73/82	1/12
Meneng	258	p.1	Maeow	73/77	1/48
Meneng	389	p.1	Eatetebawo	73/77	1/48

G.N.No.405/1990

DETERMINATION OF BENEFICIARIES

2. The Nauru Lands Committee has determined that the beneficiaries of the estate of the late Lina DAME are:-

(a) in respect of the land shown in paragraph 1 above.

DISTRICT	PORT NO	NAME OF LAND	BENEFICIARIES	SHARE
Aiwo	330	Anijo	Kelinda Edith E. Dame	1/24
Anibare	144	Atibenar	As for portion No. 330 p.l., Awio	
Buada	13	Eateteow	-do-	
Buada	32	Ijati	-do-	
Buada	101	Eateigadeia	-do-	
Buada	339	Anoreo	-do-	
Buada	340	Eateidibeiwa	-do-	
Buada	354	Anoreo	-do-	
Meneng	113	Eatetam	-do-	
Meneng	116	Irebedi	-do-	
Meneng	118	Atowedudu	-do-	
Meneng	233	Ibea	-do-	
Yaren	338	Atubwinumor	-do-	
Baiti	149	Daradae	Kelinda Edith E. Dame	1/6
Baiti	191	Eatetowak	As for portion No. 149 c.l. Baiti	
Buada	37	Idageang	-do-	
Buada	86	Ijuae	-do-	
Buada	110	Aujo	-do-	
Buada	202	Aniraeoe	-do-	
Buada	268	Adungidunger	-do-	
Buada	287	Oebuebin	-do-	
Buada	296	Adungidunger	-do-	
Buada	348	Aromwemwe	-do-	
Denig	125	Denigomodu	-do-	
Meneng	215	Idageang	-do-	
Uaboe	82	Imwenom	-do-	
Uaboe	84	Imwenom	-do-	
Uaboe	93	Bwiden	-do-	
Uaboe	94	Bwiden	-do-	
Buada	157	Atebobobo	Kelinda Edith E. Dame	1/30
Buada	177	Boromama	As for portion No. 157 p.l. Buada	
Buada	262	Ijaranapo	-do-	
Buada	263	Aiga	-do-	
Buada	269	Bitiati	-do-	
Buada	283	Ijanmara	-do-	
Denig	37	Atoeaeow	-do-	
Denig	64	Atebobobo	-do-	
Denig	109	Ariyeyen	-do-	
Denig	145	Anpudu	-do-	
Denig	264	Atore Eatoquanni	-do-	
Denig	284	Ariyeyen	-do-	
Buada	189	Anabato	Kelinda Edith E.Dame	1/60
Denig	124	Denigomodu	Kelinda Edith E.Dame	1/12
Meneng	258	Maeow	Kelinda Edith E.Dame	1/48
Meneng	389	Eatetebawo	As for portion No.258 p.l Meneng	

NOTE:

Those who disagree with the distribution of the above estate may appeal to the Supreme Court Registry within 21 days of the publication of this Government Gazette.

(Maein Deireragea),  
SECRETARY.

G.N.No. 406/1990

Determination of the Beneficiaries of the Estate of the late Lydia JAMIESON of Boe District.

ESTATES

1. The Nauru Lands Committee has ascertained that the late Lydia JAMIESON had been determined by the decisions of the Nauru Lands Committee (or its predecessor the Lands Committee to be the owner of the following lands:-

DISTRICT	PORT NO	TYPE OF LAND	NAME OF LAND	GAZETTE NOTICE OF OWNERSHIP	SHARE
Aiwo	76	c.1	Eatetabaranapo	43/71	1/32
Aiwo	102	c.1	Bowagae	"	1/32
Aiwo	470	c.1	Iebi	"	1/32
Boe	34	c.1	-	"	1/32
Boe	93	c.1	Eateigadab	"	1/32
Boe	95	c.1	Eatoango	"	1/32
Boe	101	c.1	Gabab	"	1/32
Boe	158	c.1	Anabo	"	1/32
Boe	165	c.1	Ibok	"	1/32
Buada	103	p.1	Eatiojimena	43/69	1/32
Buada	324	c.1	Ubweno	43/71	1/32
Aiwo	226	c.1	Yangor	"	1/320
Aiwo	312	p.1	Idunea	37/72	1/256
Aiwo	474	c.1	Iebi	26/71	1/24
Anibare	336	p.1	Ijuwokoe	12/76	1/224
Baiti	87	p.1	Ateta	43/71	1/224
Nibok	154	c.1	Eatabar	43/69	1/224
Nibok	227	c.1	Eatdabudae	"	1/224
Uaboe	12	p.1	Kurin	"	1/224
Boe	128	c.1	Anabo	43/71	1/64
Buada	33	p.1	Ijati	"	1/160
Buada	39	p.1	Idageang	"	1/160
Buada	215	c.1	Anoreo	"	1/160
Uaboe	50	p.1	Ubaneb	"	1/160
Buada	229	c.1	Adungidunger	"	1/128
Buada	265	c.1	Bangabanga	"	1/128
Yaren	348	p.1	Umwana	37/72	1/128



G.N.No. 407/1990

DETERMINATION OF BENEFICIARIES

2. The Nauru Lands Committee has determined that the beneficiaries of the estate of the late Lydia JAMIESON are:-

(a) in respect of the land shown in paragraph 1 above.

DISTRICT	PORT NO	NAME OF LAND	BENEFICIARIES	SHARE
Aiwo	76	Eatetabaranapo	Jasmine A.E.Jamieson Jackie J.L.Jamieson Rachael Jamieson	1/96 1/96 1/96
Aiwo	102	Bowagae	As for portion No. 76 C.1	Aiwo
Aiwo	470	Iebi	-do-	
Boe	34	-	-do-	
Boe	93	Eateigadab	-do-	
Boe	95	Eatoango	-do-	
Boe	101	Gabab	-do-	
Boe	158	Anabo	-do-	
Boe	165	Ibok	-do-	
Buada	103	Eatiojimena	-do-	
Buada	324	Ubweno	-do-	
Aiwo	226	Yangor	Jasmine A.E.Jamieson Jackie J.L.Jamieson Rachael Jamieson	1/960 1/960 1/960
Aiwo	312	Idunea	Jasmine A.E.Jamieson Jackie J.L.Jamieson Rachael Jamieson	1/768 1/768 1/768
Aiwo	474	Iebi	Jasmine A.E.Jamieson Jackie J.L.Jamieson Rachael Jamieson	1/72 1/72 1/72
Anibare	336	Ijuwokoe	Jasmine A.E.Jamieson Jackie J.L.Jamieson Rachael Jamieson	1/672 1/672 1/672
Baiti	87	Ateta	As for portion No. 336 p.1	Anibare
Nibok	154	Eatabar	-do-	
Nibok	227	Eatdabudae	-do-	
Uaboe	12	Kurin	-do-	
Boe	128	Anabo	Jasmine A.E.Jamieson Jackie J.L.Jamieson Rachael Jamieson	1/192 1/192 1/192
Buada	33	Ijati	Jasmine A.E.Jamieson Jackie J.L.Jamieson Rachael Jamieson	1/480 1/480 1/480
Buada	39	Idageang	As for portion No. 33 p.1	Buada
Buada	215	Anoreo	-do-	
Uaboe	50	Ubaneb	-do-	
Buada	229	Adungidunger	Jasmine A.E.Jamieson Jackie J.L.Jamieson Rachael Jamieson	1/384 1/384 1/384
Buada	265	Bangabanga	As for portion No. 229 C.1	Buada
Buada	348	Umwana	-do-	

## NOTE:

Those who disagree with the distribution of the above estate may appeal to the Supreme Court Registry within 21 days of the publication of this Government Gazette.

(Maein Deireragea),  
SECRETARY.

G.N.No.408/1990

Determination of the Beneficiaries of the Estate of the late Percy  
ADU of Buada District.

ESTATES

1. The Nauru Lands Committee has ascertained that the late Percy ADU had been determined by the decisions of the Nauru Lands Committee (or its predecessor the Lands Committee to be the owner of the following lands:-

DISTRICT	PORT NO	TYPE OF LAND	NAME OF LAND	GAZETTE NOTICE OF OWNERSHIP	SHARE
Buada	166	p.1	Yauriaria	77/88	6/35
Buada	211	c.1	Anakawiduwa	"	6/35
Buada	212	c.1	Anakawiduwa	"	6/35
Buada	66	p.1	Idutubwiye	"	6/35
Nibok	190	c.1	Arme or Ianaeae	"	6/35
Aiwo	442	c.1	Anibawo	"	6/35
Buada	367	p.1	Boromama	"	6/35
Buada	56	p.1	Yakabab	"	47/140
Denig	162	c.1	Atoeaeow	"	47/140
Denig	196	c.1	Atumurumur	"	47/140
Aiwo	225	c.1	Yangor	"	47/140
Aiwo	223	c.1	Yangor	"	47/140
Aiwo	273	c.1	Yangor	"	47/140
Buada	170	p.1	Atenani	"	3/35
Buada	79	p.1	Ijuae	"	3/35
Buada	185	p.1	Iyobwenoedu	"	3/35
Buada	117	p.1	Yedauw	"	3/35
Buada	238	c.1	Boremama	"	3/35
Buada	153	p.1	Anota	77/88	3/35
Buada	156	p.1	Atebobo	"	3/35
Buada	87	p.1	Ijuae	"	3/35
Buada	66	p.1	Bwimermer	"	3/35
Anibare	131	p.1	Aniraeoe	"	3/35
Aiwo	151	p.1	Anota	"	3/35
Aiwo	14	c.1	Atoredeto	"	3/35
Aiwo	15	c.1	Atoredeto	"	3/35
Aiwo	9	c.1	Anibawo	"	3/35
Aiwo	262	c.1	Anibawo	"	3/35
Aiwo	10	c.1	Anibawo	"	3/35
Buada	239	c.1	Boremama	"	2/35
Buada	20	p.1	Atero	"	2/35
Buada	387	p.1	F.G.W.S.L.	77/88-35/89	2/35
Buada	123	p.1	Eateiroduwabin	77/88	1/35
Nibok	180	c.1	Anebobiya	77/88	1/35
Nibok	42	p.1	Uwurien	"	1/35
Yaren	340	p.1	Umwanaawa	"	1/35
Nibok	117	p.1	Arenugogo	"	1/35
Buada	253	c.1	Idobuadedar	"	6/245
Denig	257	p.1	-	"	6/245
Aiwo	306	p.1	-	"	6/245
Anibare	236	p.1	Ibwetom	"	6/245
Nibok	1	p.1	Anat	"	6/245
Nibok	28	p.1	Adetongok	"	6/245
Uaboe	20	p.1	Kurin	"	6/245
Uaboe	105	c.1	Mueoen	"	6/245
Buada	364	c.1/p.1	Barago	"	6/245
Uaboe	124	c.1	Edet	"	6/245
Uaboe	101	c.1	Mwewewin	"	6/245
Uaboe	102	c.1	Bwiden	"	6/245
Uaboe	138	p.1	Mapweo	"	6/245
Uaboe	147	c.1	Imwenom	77/88	6/245
Buada	325	c.1	Ubi eno	"	6/245

G.N.No. 408/1990 (cont'd)

DISTRICT	PORT NO	TYPE OF LAND	NAME OF LAND	GAZETTE NOTICE OF OWNERSHIP	SHARE
Uaboe	225	c.1	Edet	"	6/245
Uaboe	38	p.1	Ati	"	2/245
Uaboe	47	p.1	Ijati	"	2/245
Nibok	77	p.1	Adetororo	"	2/245
Uaboe	59	p.1	Babanape	"	2/245
Nibok	82	p.1	Anibara	"	1/245
Buada	Wireless Area Claim 61 & 62			"	3/40
Nibok	121	p.1	Arenugogo	"	1/40
Nibok	147	c.1	Angowang	"	3/70
Boe	64	c.1	Iwugaga	"	6/875
Uaboe	142	c.1	Ewa	"	3/1400
Uaboe	45	p.1	Atebae	"	9/1225
Uaboe	96	c.1	Uaboe	"	9/1225
Uaboe	62	p.1	Atebae	77/88	9/1225
Anibare	231	p.1	Ijuwokow	"	9/1225
Anibare	339	p.1	Atabio	"	9/1225
Uaboe	140	p.1	Mapweo	"	6/1225

G.N.No. 409/1990

DETERMINATION OF BENEFICIARIES

2. The Nauru Lands Committee has determined that the beneficiaries of the estate of the late PERCY ADU are:-

(a) in respect of the land shown in paragraph 1 above.

DISTRICT	PORT NO	NAME OF LAND	BENEFICIARIES	SHARE
Buada	166	Yauriaria	Tsine N.Detabene Eidunga P.Adu (LTO)	3/35 3/35
Buada	211	Anakawiduwa	As for portion No.166 p.1 Buada	
Buada	212	Anakawiduwa	-do-	
Buada	66	Idutubwije	-do-	
Nibok	190	Arme or Ianaeae	-do-	
Aiwo	442	Anibawo	-do-	
Buada	367	Boremama	-do-	
Buada	56	Yakabab	Tsine N.Detabene Eidunga P.Adu (LTO)	47/280 47/280
Denig	162	Atoeaeow	As for portion No. 56 p.1 Buada	
Denig	196	Atumurumur	-do-	
Aiwo	225	Yangor	-do-	
Aiwo	223	Yangor	-do-	
Aiwo	273	Yangor	-do-	
Buada	170	Atenani	Tsine N.Detabene Eidunga P.Adu (LTO)	3/70 3/70
Buada	79	Ijuae	As for portion No. 170 p.1 Buada	
Buada	185	Iyobwenoedu	-do-	
Buada	117	Yedauw	-do-	
Buada	238	Boremama	-do-	
Buada	153	Anota	-do-	
Buada	156	Atebobo	-do-	
Buada	87	Ijuae	-do-	
Buada	66	Bwimermer	-do-	
Anibare	131	Aniraeoe	-do-	
Aiwo	451	Anota	-do-	
Aiwo	14	Atoredeto	-do-	
Aiwo	15	Atoredeto	-do-	
Aiwo	9	Anibawo	-do-	
Aiwo	262	Anibawo	-do-	
Aiwo	10	Anibawo	-do-	
Buada	239	Boremama	Tsine N.Detabene Eidunga P.Adu (LTO)	1/35 1/35

G.N.No. 409/1990 (cont'd)

DISTRICT	PORT NO	NAME OF LAND	BENEFICIARIES	SHARE
Buada	20	Atero	As for portion No. 239 p.l., Buada	
Buada	387	F.G.W.S.L	-do-	
Buada	123	Eateiroduwabin	Tsine Nidiera Detabene	1/70
			Eidunga P. Adu	(LTO) 1/70
Nibok	180	Anebobiya	As for portion No. 123. p.l Buada	
Nibok	42	Uwurien	-do-	
Yaren	340	Umwanawa	-do-	
Nibok	117	Arenugogo	-do-	
Buada	235	Idobuadedar	Tsine N. Detabene	3/245
			Eidunga P. Adu	(LTO) 3/245
Denig	257	-	As for portion No. 235 c.l., Buada	
Aiwo	306	-	-do-	
Anibare	236	Ibwetom	-do-	
Nibok	1	Anat	-do-	
Nibok	28	Adetongok	-do-	
Uaboe	20	Kurin	-do-	
Uaboe	105	Mueoen	-do-	
Buada	364	Barago	-do-	
Uaboe	124	Edet	-do-	
Uaboe	101	Mwewewin	-do-	
Uaboe	102	Bwiden	-do-	
Uaboe	138	Mapweo	-do-	
Uaboe	147	Imwenom	-do-	
Buada	325	Ubweno	-do-	
Uaboe	225	Edet	-do-	
Uaboe	38	Ati	Tsine N. Detabene	1/245
			Eidunga P. Adu	(LTO) 1/245
Uaboe	47	Ijati	As for portion No. 38 p.l., Uaboe	
Nibok	77	Adetororo	-do-	
Uaboe	59	Babanape	-do-	
Nibok	82	Anibara	Tsine N. Detabene	1/490
			Eidunga P. Adu	(LTO) 1/490
Buada	Wireless Area Claim 61 & 62		Tsine N. Detabene	3/80
			Eidunga P. Adu	(LTO) 3/80
Nibok	121	Arenugogo	Tsine N. Detabene	1/80
			Eidunga P. Adu	(LTO) 1/80
Nibok	147	Angowang	Tsine N. Detabene	3/140
			Eidunga P. Adu	(LTO) 3/140
Boe	64	Iwugaga	Tsine N. Detabene	3/875
			Eidunga P. Adu	(LTO) 3/875
Uaboe	142	Ewa	Tsine N. Detabene	3/2800
			Eidunga P. Adu	(LTO) 3/2800
Uaboe	45	Atabae	Tsine N. Detabene	9/2450
			Eidunga P. Adu	(LTO) 9/2450
Uaboe	96	Uaboe	As for portion No. 45 p.l., Uaboe	
Uaboe	62	Atebae	-do-	
Anibare	231	Ijuwokow	-do-	
Anibare	339	Atabio	-do-	
Uaboe	140	Mapweo	Tsine N. Detabene	3/1225
			Eidunga P. Adu	(LTO) 3/1225

**NOTE:**

The distribution of the Estate of the Late PERCY ADU was in accordance with the deceased WILL dated 2nd day of July, 1985.

Those who disagree with the distribution of the above Estate may appeal to the Supreme Court Registry within 21 days of the publication of this Gazette Notice.

(Maein Deireragea)  
SECRETARY

No. 61

19th September, 1990

Nauru

G.N.No. 410/1990

LAND DETERMINATION

The Nauru Lands Committee hereby determines the ownership of certain land or shares in land as being that shown below:-

DISTRICT	PORTION NO.	C.L P.L	NAME OF LAND	REFERENCE	FORMER OWNERS	SHARE	PROPOSED OWNERS AND SHARES
Ijuw	118	P.1	Gurgauwe	L.Reg Book page 80 Gaz 9/62 22/62 - 10/68 23/79	Riomuga	All	Zinnia Amwano Detsimoiy Dongobir Tom Dongobir 1/3 1/3 1/3

NOTE:

Those who disagree with the above Land Determination may appeal to the Supreme Court Registry within 21 days of the publication of this Gazette Notice.

Maein Deireragea  
SECRETARY

G.N.No 411/1990

LAND DETERMINATION

The Nauru Lands Committee hereby determines the ownership of certain land or shares in land as being that shown below:-

DISTRICT	PORTION NO.	C.L P.L	NAME OF LAND	REFERENCE	FORMER OWNERS	SHARE	PROPOSED OWNERS AND SHARES
Ijuw	119	p.1	Mongirin	Land Rg/Book Page 211	Gabiya	1/4	Eimika Taleka 1/8 Eigud Tsiode 1/8
				Gaz.41/37	Tanta R.		(Trisha Rangidimi 1/32 Merry Lisa Rangidimi 1/32 (LTO)(Ana Maria T.Dira 1/32 (LTO)Tanta Rangidimi 1/32
				" 41/83	T/ee		
				" 35/88			
				" 2/73			
				" 41/88			
				" 71/89			
							Ekanaya Apadinuwe 1/20 Engeiyen Dekuro 1/20 Eigameiy Maaki 1/20 Gaere Dekuro 1/20 Denanginigaiy Reyetsi 1/20
							Romua Rangidimi 1/40 Adiben Oscar 1/40 Breday Oscar 1/40 Rangsmi Oscar 1/40 Oscar Omeli 1/40
							Allan R.E.Debao 1/36 Jacinta I.Hiram 1/36 Benita E.Debao 1/36 Presley Dionengin.D. 1/36 Francisco R.L.Debao 1/36 Terence B.B.Debao 1/36 Virgita A.E.Debao 1/36 Therese M.P.Debao 1/36 Eininiga D.Aroneida 1/36

NOTE: Those who disagree with the above Land Determination may appeal to the Supreme Court Registry within 21 days of the publication of this Gazette Notice.

- (Maein Deireragea),  
SECRETARY.

# DISTRICT OF IJUW

SCALE 1:1750

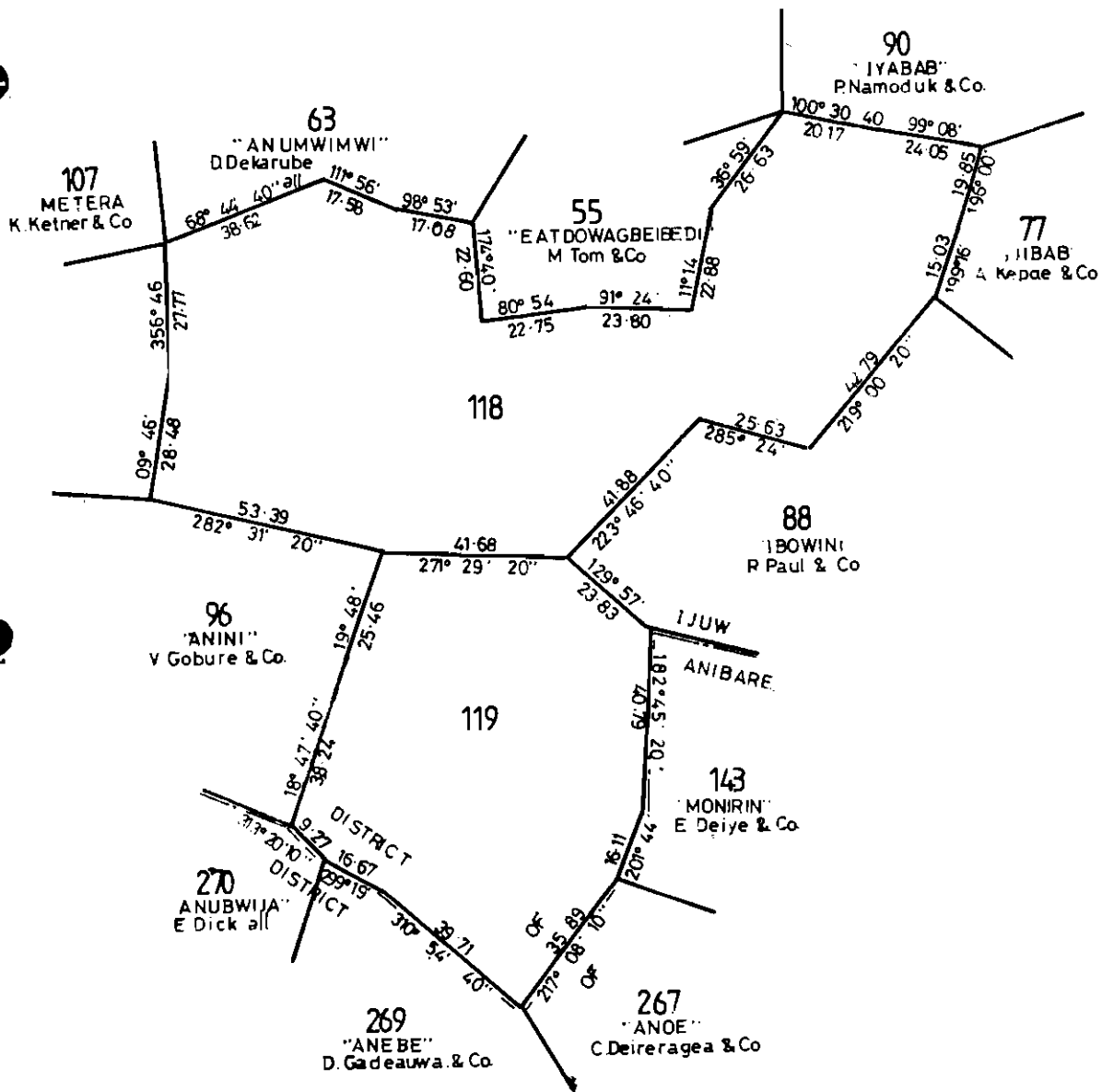
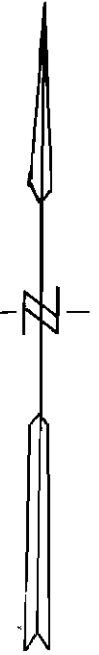





19th September, 1990

Nauru

O. 61  
N.No. 412/1990

LAND DETERMINATION

The Nauru Lands Committee hereby determines the ownership of certain land or shares in land as being that shown below:-

District	Port.No.	p.1/c.1	Name of Land	Reference	Former Owners	Share	Proposed owners and Shares	
Juw	105	p.1	Anumwimwi	L/RG Book Page 251	Orthillia Eiranga	1/3 1/3	Namaduk P. Wally D.Hedmon Downnewu C.Karl Lucy Benjamin Karl H.P.Bam Andrew H.P.Bam Ricky H.P.Bam Sharon. Buramen Serena H.P.Bam Eidebwit H.P.Bam Cameron H.P.Bam Sarah H.P.Bam (LTO) (Meredith F.Ketner) (Esurere C.Ketner)	1/3 1/6 1/12 1/108 1/108 1/108 1/108 1/108 1/108 1/108 1/108 1/108 1/6 1/6
				Gaz 58/86	Johannes P.	1/3		
				" 77/86				
				" 45/68				
				" 16/69				
				" 45/71				

NOTE: Those who disagree with the above Land Determination may appeal to the Supreme Court Registry within 21 days of the publication this Gazette Notice.

Maern Deireragea  
Secretary



DISTRICT OF IUJW  
SCALE 1:500

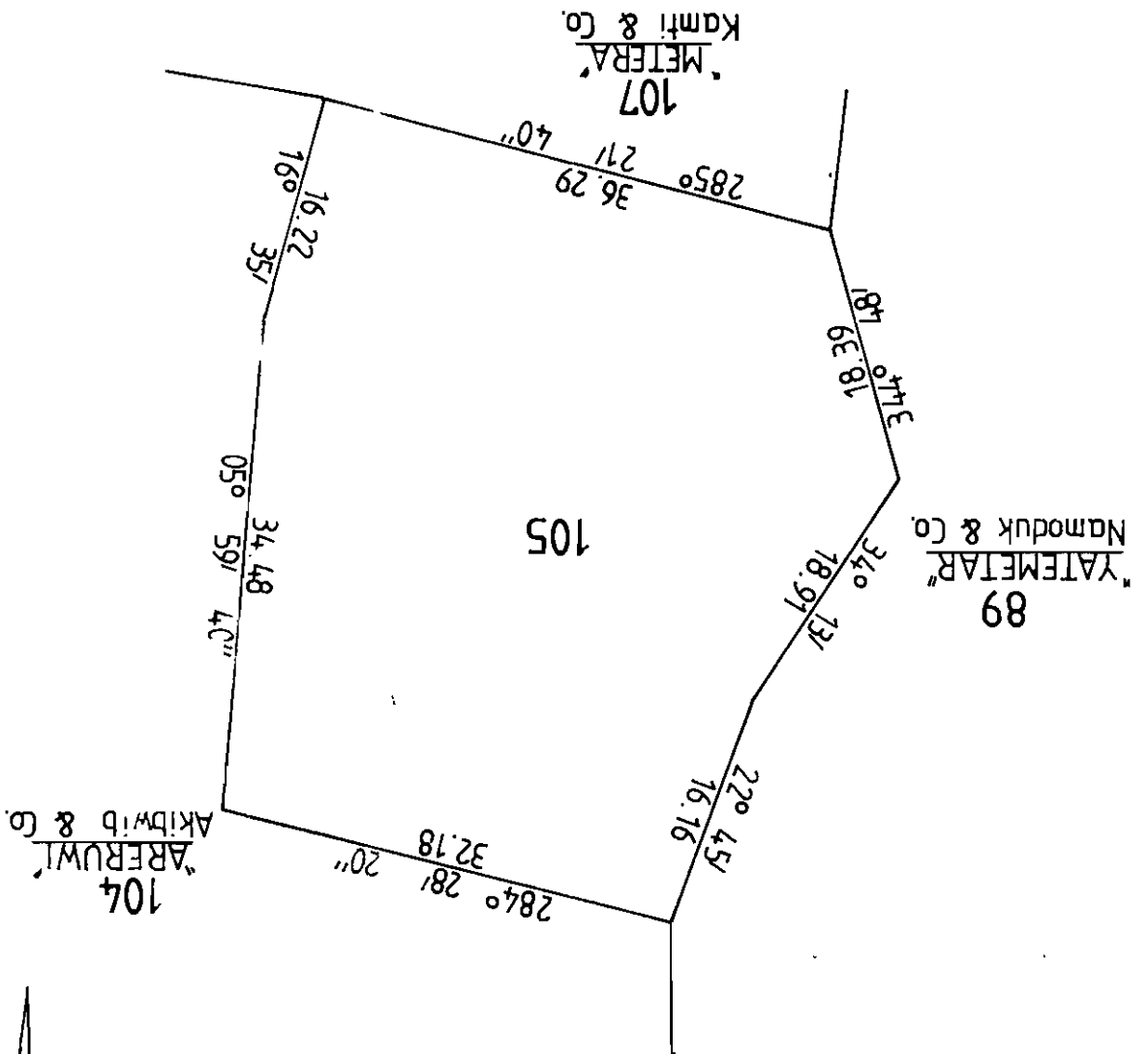
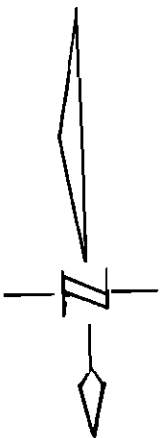

No.61

19th September, 1990

Nauru

G.N.No. 413/1990

LAND DETERMINATION

The Nauru Lands Committee hereby determines the ownership of certain land or shares in land as being that shown below:-

District	Port No.	p.l/c.l	Name of Land	Reference	Former Owners	Share	Proposed owners and Shares
Ijuw	124	p.1	Anebwor	RG/BK 190 Gaz.30/35	Derimea	All	Lawrence Stephen 1/4 Lilva Keke 1/4 May Cook 1/4 Pamela Akubor 1/4

NOTE: Those who disagree with the above Land Determination may appeal to the Supreme Court Registry within 21 days of the publication of this Gazette Notice.

Maein Deireragea  
SECRETARY

DISTRICT OF IJW

SCALE 1:1000

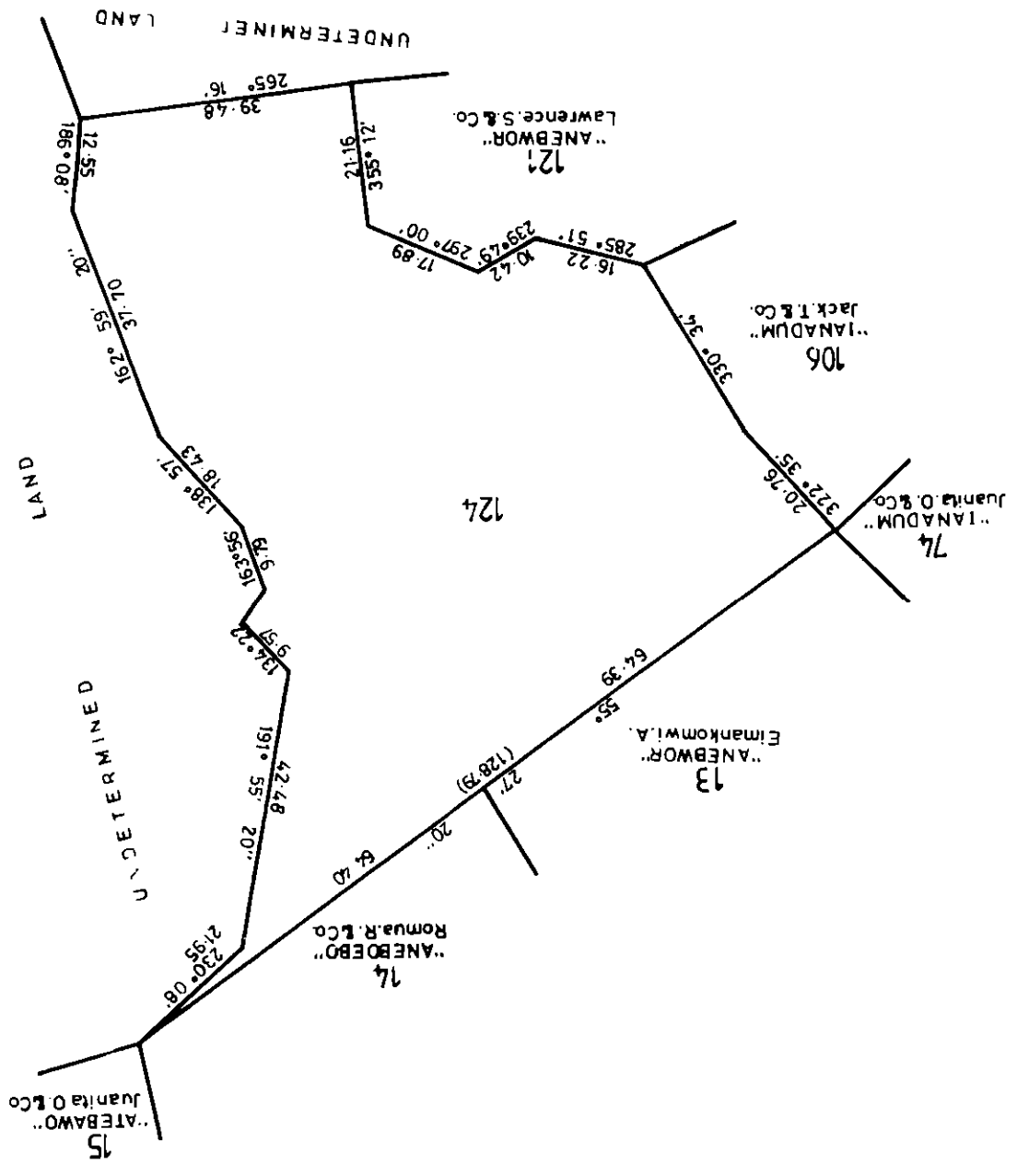
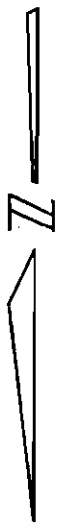

LAND DETERMINATION

The Nauru Lands Committee hereby determines the ownership of certain lands or shares in land as being that shown below:-

District	Port.No.	p.l/c.l	Name of Land	Reference	Former Owners	Share	Proposed owners and Shares
Ijuw	79	p.1	Aelw	German Record Page 97 Gaz.71/82 " 73/82	Gania Transferred All to Eidogod Adun 14/9/1900	All	Juanita E.Ollson 1/12 Robin H.Dogireiy 1/12 Andre D.D.Dogireiy 1/12 Abigaila D.Jeremiah 1/12 Sharina H.Dogireiy 1/12 Pellys De-Kamp Dogireiy 1/12 Ludwig Scotty 1/18 Mary L.Abemama 1/18 Oriana Hartman 1/18 Ringo Scotty 1/18 (Estate) Pricilla Adam 1/18 Aguilla Ubanaba 1/18 Randolph D.Scottiy 1/18 Marlene Scotty 1/18

NOTE:

Those who disagree with the above Land Determination may appeal to the Supreme Court Registry within 21 days of the publication of this Gazette Notice.

(Maen Deireragea),  
SECRETARY



DISTRICT OF IJWU

SCALE 1:1000

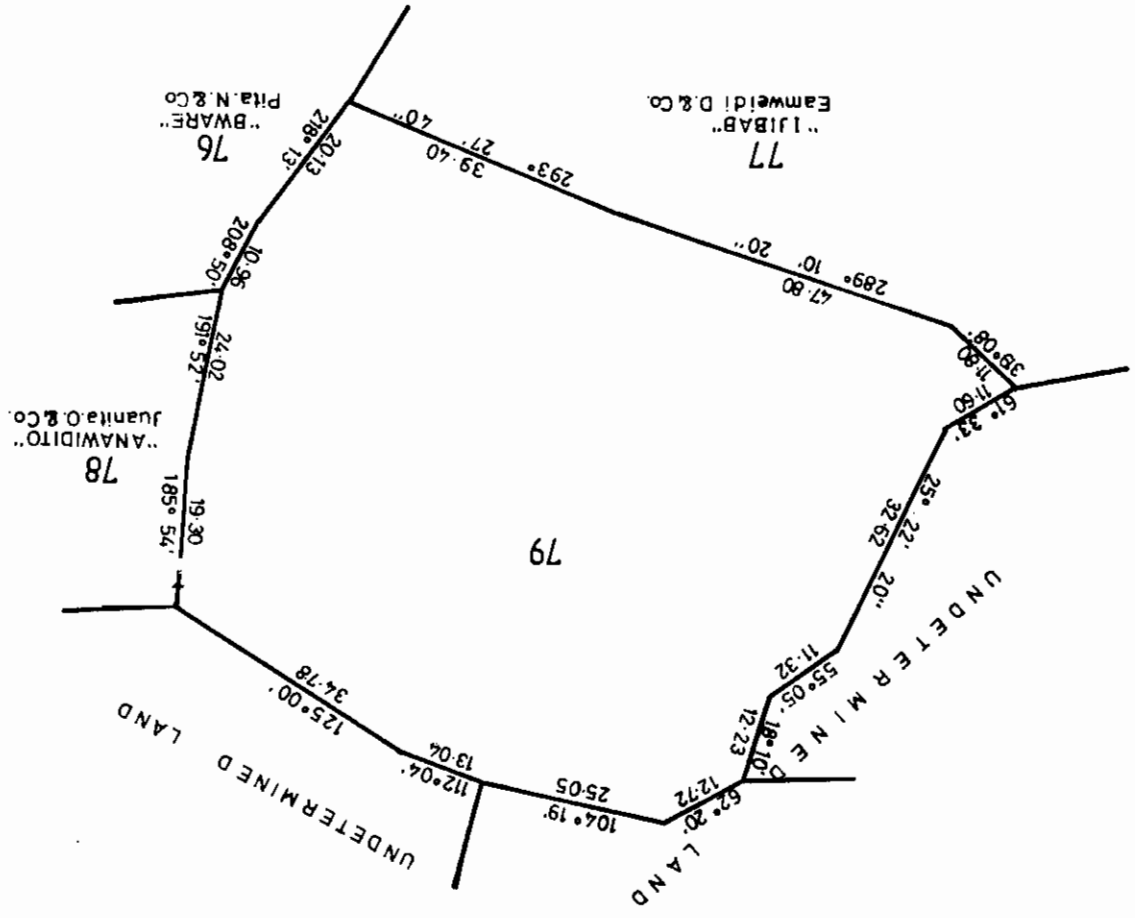

LAND DETERMINATION

The Nauru Lands Committee hereby determines the ownership of certain lands or shares in land as being shown below:-

District	Port No.	p.l/c.l	Name of Land	Reference	Former Owners	Share	Proposed owners and Shares
Ijuw	121	p.l	Anebwor	L/Rg Book Page 196	Egaidi Derimea	1/2	Lawrence Stephen 1/8 Lilva Keke 1/8 May Cook 1/8 Pamela Akubor 1/8
				" 14/57			Gadabwe Vale 1/4
				" 52/85			Dagiaro Deiranauw 1/36 Demongaiyeta Tannang 1/36 Eidurubagago Adam 1/36 Yvonne B.Amandus 1/36 Krubitag Iga 1/36
					(LTO) Nei Lopa Deiranauw 1/36 (LTO) Sally Deiranauw 1/36		
					Rosalie M.Gadaraoa 1/288 Mary W. Appi 1/288 Merle D. Tom 1/288 Elsa C. Namoduk 1/288 Christina M Gadaraoa 1/288 Elizabeth T Dekarube 1/288 Isobel J. Gaityobu 1/288 Klem M. Gadaraoa 1/288		
					Lucas D. Hedmon 1/288 Lucia C. Adam 1/288 Juliana D.Hedmon 1/288 Virginia B Tannang 1/288 Pelsina I. Daniel 1/288 Emirien N. Quadina 1/288 Liana J. Apadinauwe 1/288 Tania B. Dannang 1/288		

DISTRICT OF IJUW

SCALE 1:500

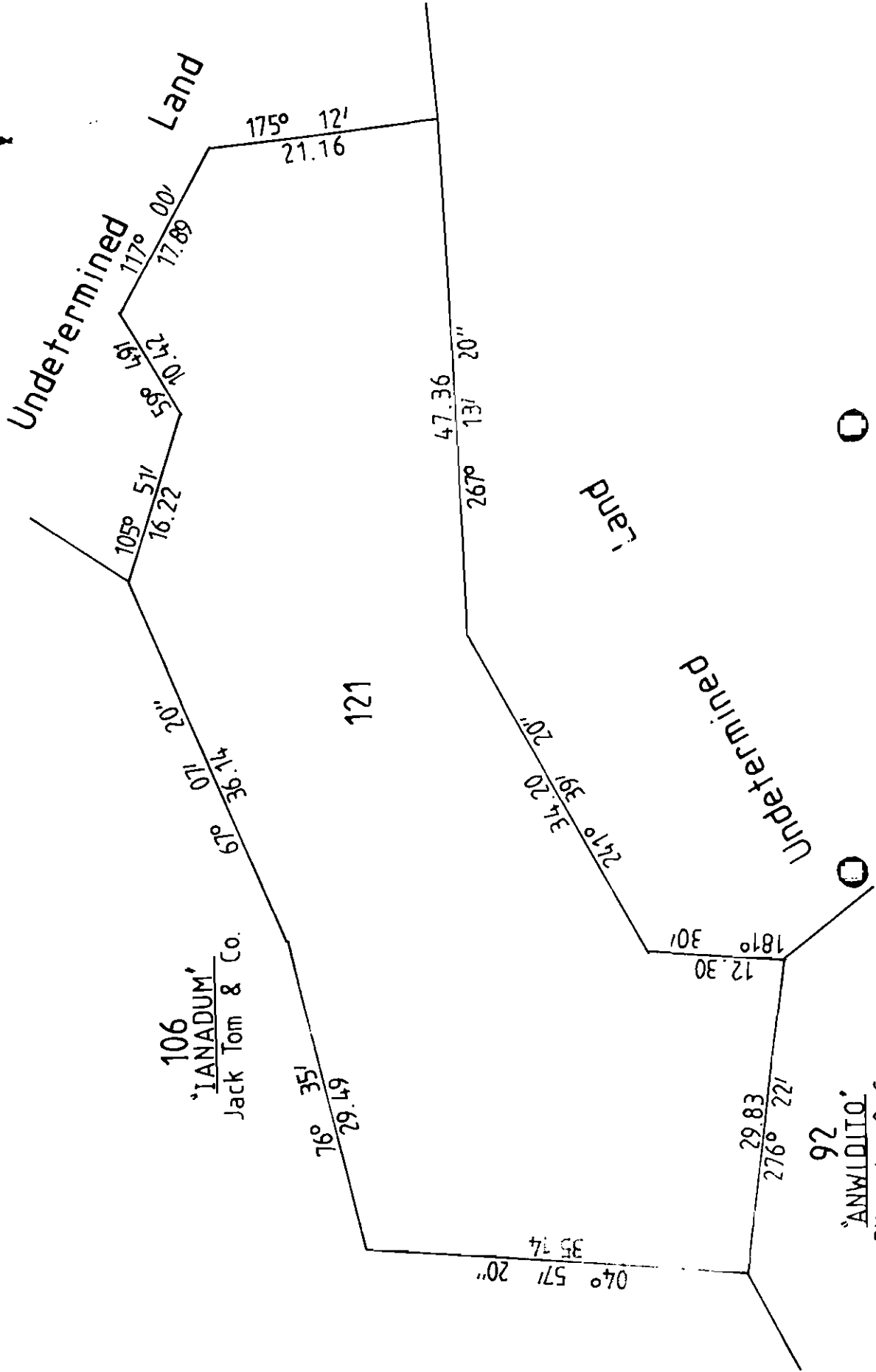
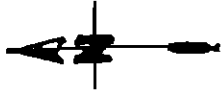



No. 61

G.N.No. 415/1990

(Cont'd)

19th September, 1990

Nauru

NOTE:

Those who disagree with the above Land Determination may appeal to the Supreme Court Registry within 21 days of the publication of this Gazette Notice.

(Maen Deireragea),  
SECRETARY.



19th September, 1990

Nauru

No. 61  
G.N.No. 416/1990

LAND DETERMINATION

The Nauru Lands Committee hereby determines the ownership of certain land or shares in land as being that shown below:-

DISTRICT	PORTION NO.	C.L P.L	NAME OF LAND	REFERENCE	FORMER OWNERS	SHARES	PRESENT OWNERS IN EQUAL SHARES.
Ijuw	120	P.1	Atajong	L/Reg Book Page 195	Eideri	All	Eamweidi Demaunga 1/28 Eidiogonit Demaunga 1/28 Tsiore Demaunga 1/28 Ramwinmada A.Kakioeua 1/56 Eiyagida N.Demingauwe 1/56 Debeidubong Tom 1/112 Eidiebung Webeiya 1/112 Mongoria Tom 1/112 Hetty Tom 1/112 Dienag G.Gabouwa 1/196 Eidemanimara Dabuae 1/196 Creswick Gobure 1/196 Ruskin Gobure 1/196 Velma Gobure 1/196 Dozono M.Gobure 1/196 (Godfrey M.Gobure 1/588 (Sarah M.Gobure 1/588 (Nedrom M.Gobure 1/588 Myra Obeta 1/196 Binea Aku 1/196 Magellan Obeta 1/196 Robert Obeta 1/196 Thelmandy Obeta 1/196 Ryma Obeta 1/196 Penina Obeta 1/196 Einano Degia 1/8 Denedeiy Zacharias 1/8 Anna Maria Dira 1/4
				Gaz. 26/87	(Velma Gobure T/ee		
				" 38/69			
				" 9/86			
				" 22/66			
				" 41/78			
				" 16/83			
				" 3/83			

DISTRICT OF IOWA  
SCALE 1:1000

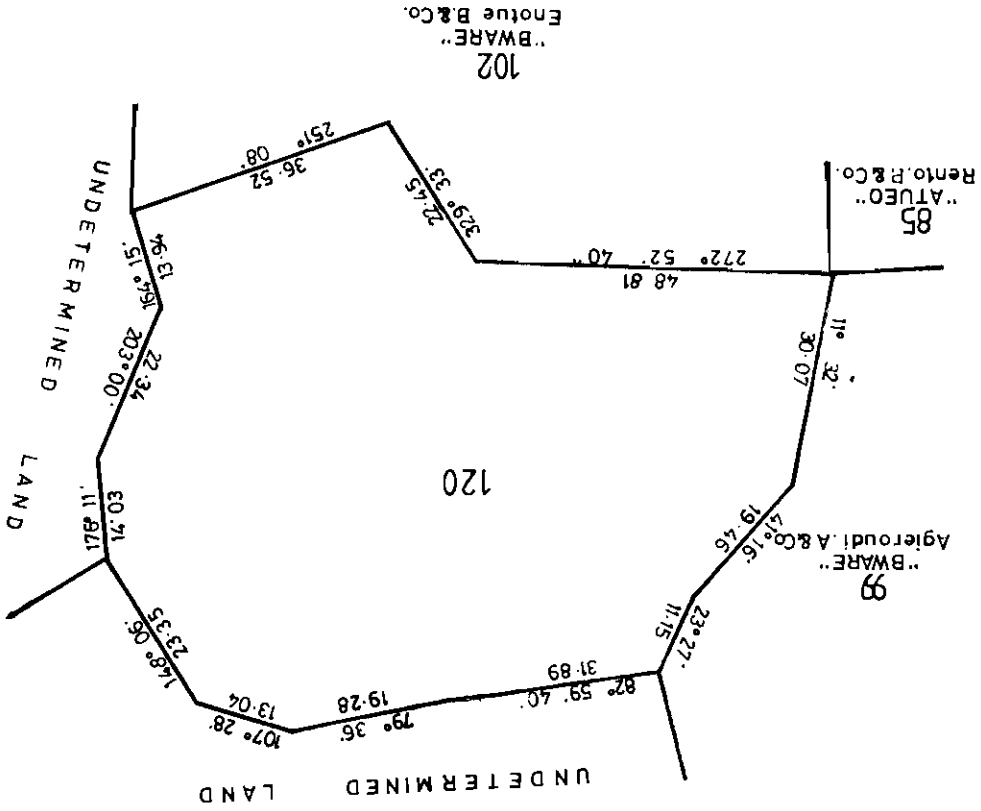
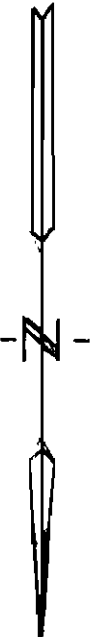

No. 61

19th September, 1990

Nauru

G.N.No.416/1990 (Cont'd)

DISTRICT	PORTION NO.	C.L P.L	NAME OF LAND	REFERENCE	FORMER OWNERS	SHARES	PRESENT OWNERS IN EQUAL SHARES.
							John A.Doguape 1/48
							Paul A.Doguape 1/48
							Peter A.Doguape 1/48
					(LTO)Nei		Clara A.Doguape 1/48
							Marhilda C.Garoa 1/108
							Anna C.Amram 1/108
							Anita D.Doguape 1/108
							Luanne D.Doguape 1/108
							Fidelia D.Doguape 1/108
							Rueben D.Doguape 1/108
							Johannes D.Doguape 1/108
							Maria D.Doguape 1/108
					(Est. of L.T.O.)		Eimaundanang D.Doguape 1/108
							(Walton D.Doguape 1/96
							(Wanda D.Doguape 1/96
					(Myrna E.D.Doguape		(Wilson D.Doguape 1/96
					T/ee		(Wattle D.Doguape 1/96
							(Winston D.Doguape 1/96
							(Washington D.Doguape 1/96
							(Weston D.Doguape 1/96
							Paulus D.Doguape 1/96

NOTE: Those who disagree with the Land Determination may Appeal to the Supreme Court Registry within 21 days of the publication of this Government Gazette.

(Maein Deireragea),  
SECRETARY.

G.N.No. 417/1990

CORRIGENDUM

1. In G.G.No. 31/1983, G.N.No. 265/1983 under beneficiaries determination of the late Daiwea.

On Page 6.

DELETE : All of 1/360 shares in Baiti Portion No. 91, c.1.

INSERT : Gloria K. Harris 1/440  
 Eimoniba T. Temitsi 1/440  
 Lucas M.D. Hedmon 1/440  
 Lucia M.D. Hedmon 1/440  
 Virginia M. Tannang 1/440  
 Linus D. Hedmon (dec'd) 1/440  
 Eimirien S. Quadina 1/440  
 Liana M. Apadinuwe 1/440  
 Pelsina Daniel 1/440  
 Juliana Hedmon 1/440  
 Eidogidagaiy Deiranauw 1/440 (LTO) (Dec'd)

Baiti 99 and 110 in the aforesaid gazette are also effected to the above corrigendum.

2. In G.G.No. 51/1988, G.N.No. 343 and 344/1988 under estate and beneficiaries determination of the late Eidogidagaiy Deiranauw

On Page 7.

DELETE : Baiti 91 c.1. Atangaiw 31/83 1/360 (LTO)  
 Baiti 99 c.1. Anakawiduwa 31/83 1/360 (LTO)  
 Baiti 110 c.1. Anakawiduwa 31/83 1/360 (LTO)

INSERT : Baiti 91 c.1. Atangaiw 1/440 (LTO)  
 Baiti 99 c.1. Anakawiduwa 1/440 (LTO)  
 Baiti 110 c.1. Anakawiduwa 1/440 (LTO)

On Page 10.

DELETE : Baiti 91 c.1. Atangaiw Lucas M.D.Hedmon 1/3600  
 Lucia M.D.Hedmon 1/3600  
 Juliana E.Hedmon 1/3600  
 Virginia M.Tannang 1/3600  
 Pelsina V. Daniel 1/3600  
 Eimirien S.Quadina 1/3600  
 Liana M.Apadinuwe 1/3600  
 Linus Hedmon(dec'd) 1/3600  
 Eimoniba T.Temitsi 1/3600  
 Gloria K.Harris 1/3600

Baiti 99 Anakawiduwa As for Portion 91 c.1.  
 Baiti. Baiti.

Baiti 110 c.1. Anakawiduwa -do-

INSERT : Baiti 91 c.1. Atangaiw Lucas M.D.Hedmon 1/4400  
 Lucia M.D.Hedmon 1/4400  
 Juliana E.Hedmon 1/4400  
 Virginia M.Tannang 1/4400  
 Pelsina V.Daniel 1/4400  
 Emirien S.Quadina 1/4400  
 Liana M. 1/4400  
 Linus Hedmon(dec'd) 1/4400  
 Eimoniba Temitsi 1/4400  
 Gloria K.Harris 1/4400

G.N.No. 417/1990 (cont'd)

On Page 10 (cont'd)

Baiti	99	Anakawiduwa	As for Portion No. 91 c.l. Baiti.
Baiti	110	Anakawiduwa	-do-

3. In G.G.No. 66/1988, G.N.No. 408/1988 under corrigendum notice of the late Eidogidagay DEIRANAUW.

On Page 11.

<u>DELETE</u>	:	Baiti 91	Atangaiw	Lucas M.D.Hedmon	1/3240
				Lucia M.D. Hedmon	1/3240
				Juliana E.D.Hedmon	1/3240
				Virginia M. Tannang	1/3240
				Pelsina V. Daniel	1/3240
				Eimirien S.Quadina	1/3240
				Liana M. Apadinuwe	1/3240
				Eimoniba T.Temitsi	1/3240
				Gloria K. Harris	1/3240

Baiti	99	Anakawiduwa	As for Portion No. 91 c.l. Baiti.
Baiti	110	Anakawiduwa	-do-

<u>INSERT</u>	:	Baiti 91	Atangaiw	Lucas M.D. Hedmon	1/3960
				Lucia M.D. Hedmon	1/3960
				Juliana E.D. Hedmon	1/3960
				Virginia M. Tannang	1/3960
				Pelsina V. Daniel	1/3960
				Emirien S. Quadina	1/3960
				Liana M. Apadinuwe	1/3960
				Eimoniba T. Temitsi	1/3960
				Gloria K. Harris	1/3960

Baiti	99	Anakawiduwa	As for Portion No. 91 c.l. Baiti.
Baiti	110	Anakawiduwa	-do-

4. In G.G.No. 6/1990, G.N.No. 11 and 12/1990 under the estate and beneficiaries determination of the late LINUS HEDMON.

On Page 3.

<u>DELETE</u>	:	Baiti 91 c.l.	Atangaiw	31/83	1/360
		Baiti 99 c.l.	Anakawiduwa	31/93	1/360
		Baiti 110 c.l.	Anakawiduwa	31/83	1/360

<u>INSERT</u>	:	Baiti 91 c.l.	Atangaiw	1/4400
		Baiti 99 c.l.	Anakawiduwa	1/4400
		Baiti 110 c.l.	Anakawiduwa	1/4400

On Page 5 & 6.

<u>DELETE</u>	:	Baiti 91 c.l.	Atangaiw	Lucas M.D. Hedmon	1/3240
				Lucia M.D. Hedmon	1/3240
				Juliana E.D. Hedmon	1/3240
				Virginia M. Tannang	1/3240
				Pelsina V. Daniel	1/3240
				Emirien S. Quadina	1/3240
				Liana M. Apadinuwe	1/3240
				Eimoniba T. Temitsi	1/3240
				Gloria K. Harris	1/3240

Baiti	99 c.l.	Anakawiduwa	As for Portion No. 91 c.l.
			Baiti.
Baiti	110 c.l.	Anakawiduwa	-do-

G.N.No. 417/1990 (cont'd)

On Page 5 & 6 . (cont'd)

<u>INSERT</u>	:	Baiti	91 c.l.	Atangaiw	Lucas M.D. Hedmon	1/3960
					Lucia M.D. Hedmon	1/3960
					Juliana E.D. Hedmon	1/3960
					Virginia M. Tannang	1/3960
					Pelsina V. Daniel	1/3960
					Emirien S. Quadina	1/3960
					Liana M. Apadinuwe	1/3960
					Eimoniba T. Temitsi	1/3960
					Gloria K. Harris	1/3960
	:	Baiti	99 c.l.	Anakawiduwa	- As for Portion No. 91 c.l.	Baiti.
	:	Baiti	110 c.l.	Anakawiduwa	- -do-	

M. DEIRERAGEA,  
SECRETARY.