



**REPUBLIC OF NAURU  
GOVERNMENT GAZETTE  
PUBLISHED BY AUTHORITY**

No. 76

31<sup>st</sup> September, 2005

Nauru

G.N.No. 239/2005

Determination of the Beneficiaries of the Estate of the late SERARADUS AKUBOR of Yaren District.

**ESTATE**

1. The Nauru Lands Committee has ascertained that the late SERARADUS AKUBOR had been determined by the decision of the Nauru Lands Committee (or its predecessor the Lands Committee to be the owner of the following lands:-

DISTRICT	PORTION No	TYPE OF LANDS	NAME OF LANDS	GAZETTE NOTICE OF OWNERSHIP	SHARE
Aiwo	200	c.l.	Yangor	52/90	1/42
Aiwo	217	c.l.	Yangor	52/90	1/42
Anibare	142	p.l.	Urokeija, Eatdenano	52/90	1/42
Anibare	154	p.l.	Urokeiya	52/90	1/42
Anibare	212	p.l.	Bogetsiw	52/90	1/42
Anibare	268	p.l.	Annwidito	52/90	1/42
Anibare	278	p.l.	Idobure	52/90	1/42
Anibare	290	p.l.	Eatijo	52/90	1/42
Anibare	294	c.l.	Moaijauwe	52/90	1/52
Anibare	313	c.l.	Ate	52/90	1/42
Boe	154	c.l.	Ugiangang	52/90	1/42
Boe	174	c.l.	Tinimen	52/90	1/42
Boe	175	c.l.	Tinimen	52/90	1/42
Boe	176	c.l.	Tinimen	52/90	1/42
Boe	177	c.l.	Tinimen	52/90	1/42
Buada	24	p.l.	Maren	52/90	1/42
Buada	49	p.l.	Ianbanonepe	52/90	1/42
Buada	312	c.l.	Bangabanga	52/90	1/42
Buada	350	c.l.	Eatdobuarik	52/90	1/42
Buada	355	c.l.	Bangabanga	52/90	1/42
Denigomodu	90	p.l.	-	52/90	1/42
Ijuw	30	c.l.	Ganokoro	52/90	1/42
Menen	41	c.l.	Anabaubo	52/90	1/42
Menen	46	c.l.	Areraipon	52/90	1/42
Menen	53	c.l.	Bagabab	52/90	1/42
Menen	56	c.l.	Aten	52/90	1/42
Menen	57	c.l.	Aten	52/90	1/42
Menen	64	c.l.	Iua	52/90	1/42
Menen	66	c.l.	Baji, Ubadi	52/90	1/42
Menen	67	c.l.	Iyu	52/90	1/42
Menen	79	c.l.	Iua	52/90	1/42
Menen	83	c.l.	Anot	52/90	1/42
Menen	101	c.l.	Irebedi	52/90	1/42
Menen	106	c.l.	Mara	52/90	1/42
Menen	108	c.l.	Irebedi	52/90	1/42
Menen	220	p.l.	Ududin	52/90	1/42

G.N.No. 239/2005

Menen	230	p.l.	Anoerara	52/90	1/42
Menen	248	p.l.	Anematte	52/90	1/42
Menen	296	p.l.	Anabaubo	52/90	1/42
Menen	300	p.l.	Ijuw	52/90	1/42
Menen	301	p.l.	Arekogo	52/90	1/42
Menen	304	p.l.	Abio	52/90	1/42
Menen	312	p.l.	Ibawon	52/90	1/42
Menen	313	p.l.	Ibawon	52/90	1/42
Menen	336	p.l.	Magenae	52/90	1/42
Menen	348	p.l.	Aeijen	52/90	1/42
Uaboe	85	c.l.	Imwenom	52/90	1/42
Yaren	42	c.l.	Ademenawa	52/90	1/42
Yaren	45	c.l.	Ademenawa	52/90	1/42
Yaren	55	c.l.	Biteije	52/90	1/42
Yaren	63	c.l.	Yaren	52/90	1/42
Yaren	65	c.l.	Yaren	52/90	1/42
Yaren	108	c.l.	Bada	52/90	1/42
Yaren	109	c.l.	Bada	52/90	1/42
Yaren	124	c.l.	Aningobwi	52/90	1/42
Yaren	158	c.l.	Eategadaw	52/90	1/42
Yaren	174	c.l.	Iatokonobo	52/90	1/42
Yaren	181	c.l.	Bogetirir	52/90	1/42
Yaren	199	c.l.	Iren	52/90	1/42
Yaren	206	c.l.	Kibaba	52/90	1/42
Yaren	207	c.l.	Kibaba	52/90	1/42
Yaren	238	p.l.	Bugogo	52/90	1/42
Yaren	288	c.l.	Bogetirir	52/90	1/42
Yaren	301	p.l.	Ugianan	52/90	1/42
Yaren	310	p.l.	Atanawak	52/90	1/42
Yaren	315	p.l.	Atanawak	52/90	1/42
Yaren	349	p.l.	Maren	52/90	1/42
Anibare	137	p.l.	Urokeiya, Medeto	52/90	1/84
Ijuw	56	c.l.	Eateanibain	35/86	1/84
Ijuw	102	p.l.	Bware	39/87	1/84
Ijuw	109	p.l.	Anijo	36/89	1/84
Menen	59	c.l.	Bati	52/90	1/84
Menen	370	p.l.	Bongibia	52/85	1/84
Menen	380	p.l.	Aeiyin	52/90	1/84
Menen	415	p.l.	Karawinuroro	30/89	1/84
Yaren	74	c.l.	Atabor	52/90	1/84
Anibare	188	p.l.	Atoredeto	52/90	1/252
Baiti	54	p.l.	Uaboko	52/90	1/252
Baiti	51	p.l.	Anemere	52/90	1/420
Boe	16	p.l.	Imaragae	52/85	1/21
Boe	22	p.l.	Idouma	52/85	1/21
Boe	33	c.l.	-	52/85	1/21
Boe	157	c.l.	Idobua	52/85	1/21
Boe	182	c.l.	Baramwin	35/86	1/21
Buada	260	c.l.	Ubweno	52/85	1/21
Buada	322	c.l.	Idabugia	52/85	1/21
Yaren	59	c.l.	Yaren	52/85	1/21
Boe	179	c.l.	Eatirir	52/85	1/112

G.N.No. 239/2005

Boe	180	c.l.	Iwugaga	52/85	1/28
Yaren	262	p.l.	Anijo	52/85	1/28
Ijuw	86	p.l.	Yunguro	36/89	13/336
Menen	337	p.l.	Magenae	52/85	5/896

**DETERMINATION OF BENEFICIARIES**

2. The Nauru Lands Committee has determined that the beneficiaries of the estate of the late SERARADUS AKUBOR are: - (a) in respect of the land shown in paragraph 1 above.

DISTRICT	PORT. No.	NAME OF LANDS	BENEFICIARIES	SHARE
Aiwo	200	Yangor	Charlie Akubor	1/42
Aiwo	217	Yangor	As for port. No.200 c.l. Aiwo.	
Anibare	142	Urokeija, Eatdenano	-do-	
Anibare	154	Urokeiya	-do-	
Anibare	212	Bogetsiw	-do-	
Anibare	268	Annwidito	-do-	
Anibare	278	Idobure	-do-	
Anibare	290	Eatijo	-do-	
Anibare	294	Moaijauwe	-do-	
Anibare	313	Ate	-do-	
Boe	154	Ugiangang	-do-	
Boe	174	Tinimen	-do-	
Boe	175	Tinimen	-do-	
Boe	176	Tinimen	-do-	
Boe	177	Tinimen	-do-	
Buada	24	Maren	-do-	
Buada	49	Ianbanonepe	-do-	
Buada	312	Bangabanga	-do-	
Buada	350	Eatdobuarik	-do-	
Buada	355	Bangabanga	-do-	
Denigomodu	90	-	-do-	
Ijuw	30	Ganokoro	-do-	
Menen	41	Anabaubo	-do-	
Menen	46	Areraipon	-do-	
Menen	53	Bagabab	-do-	
Menen	56	Aten	-do-	
Menen	57	Aten	-do-	
Menen	64	Iua	-do-	
Menen	66	Baji, Ubadi	-do-	
Menen	67	Iyu	-do-	
Menen	79	Iua	-do-	
Menen	83	Anot	-do-	
Menen	101	Irebedi	-do-	
Menen	106	Mara	-do-	
Menen	108	Irebedi	-do-	
Menen	220	Ududin	-do-	
Menen	230	Anoerara	-do-	
Menen	248	Anematte	-do-	
Menen	296	Anabaubo	-do-	
Menen	300	Ijuw	-do-	
Menen	301	Arekogo	-do-	

## G.N.No. 239/2005 (cont'd)

Menen	304	Abio	-do-	
Menen	312	Ibawon	-do-	
Menen	313	Ibawon	-do-	
Menen	336	Magenae	-do-	
Menen	348	Aeijen	-do-	
Uaboe	85	Imwenom	-do-	
Yaren	42	Ademenawa	-do-	
Yaren	45	Ademenawa	-do-	
Yaren	55	Biteije	-do-	
Yaren	63	Yaren	-do-	
Yaren	65	Yaren	-do-	
Yaren	108	Bada	As for port. No.200 c.l. Aiwo.	
Yaren	109	Bada	-do-	
Yaren	124	Aningobwi	-do-	
Yaren	158	Eategadaw	-do-	
Yaren	174	Iatokonobo	-do-	
Yaren	181	Bogetirir	-do-	
Yaren	199	Iren	-do-	
Yaren	206	Kibaba	-do-	
Yaren	207	Kibaba	-do-	
Yaren	238	Bugogo	-do-	
Yaren	288	Bogetirir	-do-	
Yaren	301	Ugianan	-do-	
Yaren	310	Atanawak	-do-	
Yaren	315	Atanawak	-do-	
Yaren	349	Maren	-do-	
Anibare	137	Urokeiya, Medeto	Charlie Akubor	1/84
Ijuw	56	Eateanibain	As for port. No.137 p.l. Anibare.	
Ijuw	102	Bware	-do-	
Ijuw	109	Anijo	-do-	
Menen	59	Bati	-do-	
Menen	370	Bongibia	-do-	
Menen	380	Aeyin	-do-	
Menen	415	Karawinuroro	-do-	
Yaren	74	Atabor	-do-	
Anibare	188	Atoredeto	Charlie Akubor	1/252
Baiti	54	Uaboko	As for port. No.188 p.l. Anibare.	
Baiti	51	Anemere	Charlie Akubor	1/420
Boe	16	Imaragae	Charlie Akubor	1/21
Boe	22	Idouma	As for port.No.16 p.l. Boe.	
Boe	33	-	-do-	
Boe	157	Idobua	-do-	
Boe	182	Baramwin	-do-	
Buada	260	Ubweno	-do-	
Buada	322	Idabugia	-do-	
Yaren	59	Yaren	-do-	
Boe	179	Eatirir	Charlie Akubor	1/112
Boe	180	Iwugaga	Charlie Akubor	1/28
Yaren	262	Anijo	As for port. No.180 c.l. Boe.	

No. 76

31<sup>st</sup> September, 2005

Nauru

G.N.No. 239/2005 (cont'd)

Ijuw	86	Yunguro	Charlie Akubor	13/336
Menen	337	Magenae	Charlie Akubor	5/896

NOTE: Those who disagree with the distribution of this estate may appeal to the Supreme Court Registry within 21 days of the publication of this Government Gazette Notice.

**BAGIDOUWE DAUBUG**  
**CHAIRMAN**  
**NAURU LANDS COMMITTEE**

G.N.No. 240 / 2005

Determination of the Beneficiaries of the Estate of the late MAGDALENA KAMORIKI of Baiti District.

**ESTATE**

The Nauru Lands Committee has ascertained that the late MAGDALENA KAMORIKI had been determined by the decision of the Nauru Lands Committee (or its predecessor the Lands Committee to be the owner of the following lands:-

DISTRICT	PORTION No	TYPE OF LANDS	NAME OF LANDS	GAZETTE NOTICE OF OWNERSHIP	SHARE
Aiwo	113	p.l.	Bwitiemor	10/04	1/90
Aiwo	447	p.l.	Bwitiemor	10/04	1/90
Aiwo	461	p.l.	Bwitiemor	10/04	1/90
Buada	140	p.l.	Anota	10/04	1/90
Buada	289	c.l.	Ibaganaquane	10/04	1/90
Denigomodu	7	p.l.	-	10/04	1/90
Denigomodu	102	c.l.	Eateijomwar	10/04	1/90
Denigomodu	110	c.l.	Ariyeyen	10/04	1/90
Denigomodu	111	c.l.	Ariyeyen	10/04	1/90
Denigomodu	138	c.l.	Ueiba	10/04	1/90
Denigomodu	157	c.l.	Deiba	10/04	1/90
Denigomodu	169	c.l.	Atumurumur	10/04	1/90
Denigomodu	180	c.l.	Atoeaow	10/04	1/90
Denigomodu	181	c.l.	Atoeaow	10/04	1/90
Denigomodu	182	c.l.	Atoeaow	10/04	1/90
Denigomodu	183	c.l.	Atoeaow	10/04	1/90
Denigomodu	184	c.l.	Atoeaow	10/04	1/90
Denigomodu	185	c.l.	Atoeaow	10/04	1/90
Denigomodu	200	c.l.	Atoeaow	10/04	1/90
Denigomodu	201	c.l.	Atoeaow	10/04	1/90
Denigomodu	260	c.l.	Eatetsiw	10/04	1/90
Denigomodu	267	c.l.	Ariyeyen	10/04	1/90
Denigomodu	285	c.l.	Atoeaow	10/04	1/90
Aiwo	448	p.l.	Ijongidero	10/04	1/45
Denigomodu	222	p.l.	-	10/04	1/45
Denigomodu	223	p.l.	Anuero	10/04	1/45
Denigomodu	226	p.l.	Anuero	10/04	1/45
Denigomodu	235	p.l.	Eateijomar	10/04	1/45
Denigomodu	244	p.l.	Iderige	10/04	1/45
Anabar	28	p.l.	Guria	10/04	1/20
Anabar	12	p.l.	Atoweo	10/04	1/20
Anabar	74	c.l.	Uboroboren	10/04	1/20

G.N.No. 240/2005 (cont'd)

Anabar	82	c.l.	Arep	10/04	1/20
Anabar	148	c.l.	Badanni	10/04	1/20
Anibare	196	p.l.	Ibab	10/04	1/20
Anibare	206	p.l.	Adetoror	10/04	1/20
Anibare	244	p.l.	Iboror	10/04	1/20
Anibare	246	p.l.	Goiebi	10/04	1/20
Anibare	247	p.l.	Atueo	10/04	1/20
Anibare	265	p.l.	Atubwina	10/04	1/20
Baiti	12	p.l.	Ebeti	10/04	1/20
Baiti	167	p.l.	Ibori	10/04	1/20
Baiti	169	p.l.	Ibori	10/04	1/20
Ewa	92	p.l.	Anuijo	10/04	1/20
Anabar	57	p.l.	Anoerara	10/04	1/4
Anabar	87	c.l.	Atebar	10/04	1/4
Anabar	90	c.l.	Aterieri	10/04	1/4
Anabar	92	c.l.	Boroboren	10/04	1/4
Anabar	141	c.l.	Badanni	10/04	1/4
Baiti	92	p.l.	Atangaiw	10/04	1/4
Baiti	93	c.l.	Atangain	10/04	1/4
Buada	227	c.l.	Gangabanga	10/04	1/4
Buada	242	p.l.	Matip	10/04	1/4
Buada	390	p.l.	F.G.W.S.L.	10/04	1/4
Anibare	138	p.l.	Medeto	10/04	1/180
Nibok	40	p.l.	-	10/04	1/180
Baiti	15	p.l.	Ateten	10/04	1/720
Baiti	36	p.l.	Ibeibe	10/04	1/720
Denigomodu	10	c.l.	-	10/04	1/720
Denigomodu	106	c.l.	Anpudu	10/04	1/720
Denigomodu	130	c.l.	Denidomodu	10/04	1/720
Nibok	24	p.l.	Baunun	10/04	1/720
Nibok	44	p.l.	-	10/04	1/720
Nibok	56	p.l.	-	10/04	1/720
Nibok	78	p.l.	Adetororo	10/04	1/720
Nibok	119	p.l.	Atobwjaror	10/04	1/720
Nibok	124	p.l.	Atobwjaror	10/04	1/720
Nibok	211	c.l.	Atebwae	10/04	1/720
Anibare	233	p.l.	Atebae	10/04	1/720
Buada	80	p.l.	Ijuae	10/04	9/400
Baiti	51	p.l.	Anemere	10/04	1/40
Baiti	55	p.l.	Atati	10/04	1/40
Baiti	91	c.l.	Atangain	10/04	1/40
Baiti	99	c.l.	Anakawiduwa	10/04	1/40
Baiti	110	c.l.	Anakawiduwa	10/04	1/40
Buada	201	p.l.	Aniraeoe	10/04	7/960
Buada	278	c.l.	Bwota	10/04	1/60
Denigomodu	56	c.l.	Eatomwaneab	10/04	1/60
Denigomodu	63	c.l.	Denigomodu	10/04	1/60
Denigomodu	242	p.l.	Iderige	10/04	1/60
Nibok	186	c.l.	Animabab	10/04	1/60
Denigomodu	48	c.l.	Imatada	10/04	1/15
Denigomodu	71	p.l.	Jongidero	10/04	1/36
Denigomodu	97	c.l.	Eatedaru	10/04	7/480
Denigomodu	277	c.l.	Atore	10/04	7/480

G.N.No. 240/2005 (cont'd)

Denigomodu	116	c.l.	Eatedabu	10/04	7/240
Nibok	141	c.l.	Enibok	10/04	7/240
Nibok	185	c.l.	Atebwae	10/04	7/240
Denigomodu	124	c.l.	Denigomodu	10/04	1/120
Denigomodu	230	p.l.	Iderige	10/04	1/30
Denigomodu	240	p.l.	Iderige	10/04	1/30
Denigomodu	262	c.l.	Aeoreni	10/04	5/288
Ewa	42	p.l.	Dageang	10/04	1/6
Ewa	52	p.l.	Aberaiame	10/04	2/15
Ewa	75	p.l.	Metsijij	10/04	2/15
Nibok	46	p.l.	-	10/04	5/432
Nibok	82	p.l.	Anibara	10/04	7/2880
Nibok	92	p.l.	Medapang	10/04	7/1440
Ijuw	65	p.l.	Iwuteb	10/04	1/15
Yaren	256	p.l.	Atubwinumor	10/04	1/72

**DETERMINATION OF BENEFICIARIES**

2. The Nauru Lands Committee has determined that the beneficiaries of the estate of the late MAGDALENA KAMORIKI are: - (a) in respect of the land shown in paragraph 1 above.

DISTRICT	PORT. No.	NAME OF LANDS	BENEFICIARIES	SHARE
Aiwo	113	Bwitiemor  Chris T/ee	Chriski Kamoriki (Bainud Kamoriki (Mathew Kamoriki (Lucia Kamoriki Chris Kamoriki (LTO)	1/450 1/450 1/450 1/450 1/450
Aiwo	447	Bwitiemor	As for port. No.113 p.l. Aiwo.	
Aiwo	461	Bwitiemor	-do-	
Buada	140	Anota	-do-	
Buada	289	Ibaganaquane	-do-	
Denigomodu	7	-	-do-	
Denigomodu	102	Eateijomwar	-do-	
Denigomodu	110	Ariyeyen	-do-	
Denigomodu	111	Ariyeyen	-do-	
Denigomodu	138	Ueiba	-do-	
Denigomodu	157	Deiba	-do-	
Denigomodu	169	Atumurumur	-do-	
Denigomodu	180	Atoeaeow	-do-	
Denigomodu	181	Atoeaeow	-do-	
Denigomodu	182	Atoeaeow	-do-	
Denigomodu	183	Atoeaeow	-do-	
Denigomodu	184	Atoeaeow	-do-	
Denigomodu	185	Atoeaeow	-do-	
Denigomodu	200	Atoeaeow	-do-	
Denigomodu	201	Atoeaeow	-do-	
Denigomodu	260	Eatetsiw	-do-	
Denigomodu	267	Ariyeyen	-do-	
Denigomodu	285	Atoeaeow	-do-	

G.N.No. 240/2005 (cont'd)

Aiwo	448	Ijongidero	Chris T/ee	Chriski Kamoriki (Bainud Kamoriki (Mathew Kamoriki (Lucia Kamoriki Chris Kamoriki (LTO)	1/225 1/225 1/225 1/225 1/225
Denigomodu	222	-		As for port. No.448 p.l. Aiwo.	
Denigomodu	223	Anuero		-do-	
Denigomodu	226	Anuero		-do-	
Denigomodu	235	Eateijomar		-do-	
Denigomodu	244	Iderige		-do-	
Anabar	28	Guria	Chris T/ee	Chriski Kamoriki (Bainud Kamoriki (Mathew Kamoriki (Lucia Kamoriki Chris Kamoriki (LTO)	1/100 1/100 1/100 1/100 1/100
Anabar	12	Atoweo		As for port. No.28 p.l. Anabar.	
Anabar	74	Uboroboren		-do-	
Anabar	82	Arep		-do-	
Anabar	148	Badanni		-do-	
Anibare	196	Ibab		-do-	
Anibare	206	Adetoror		-do-	
Anibare	244	Iboror		-do-	
Anibare	246	Goiebi		-do-	
Anibare	247	Atueo		-do-	
Anibare	265	Atubwina		As for port. No.28 p.l. Anabar.	
Baiti	12	Ebeti		-do-	
Baiti	167	Ibori		-do-	
Baiti	169	Ibori		-do-	
Ewa	92	Anuijo		-do-	
Anabar	57	Anoerara	Chris T/ee	Chriski Kamoriki (Bainud Kamoriki (Mathew Kamoriki (Lucia Kamoriki Chris Kamoriki (LTO)	1/20 1/20 1/20 1/20 1/20
Anabar	87	Atebar		As for port. No.57 p.l. Anabar.	
Anabar	90	Aterieri		-do-	
Anabar	92	Boroboren		-do-	
Anabar	141	Badanni		-do-	
Baiti	92	Atangaiw		-do-	
Baiti	93	Atangain		-do-	
Buada	227	Gangabanga		-do-	
Buada	242	Matip		-do-	
Buada	390	F.G.W.S.L.		-do-	
Anibare	138	Medeto	Chris T/ee	Chriski Kamoriki (Bainud Kamoriki (Mathew Kamoriki (Lucia Kamoriki Chris Kamoriki (LTO)	1/900 1/900 1/900 1/900 1/900
Nibok	40	-		As for port. No.138 p.l. Anibare.	
Baiti	15	Ateten	Chris T/ee	Chriski Kamoriki (Bainud Kamoriki (Mathew Kamoriki (Lucia Kamoriki Chris Kamoriki (LTO)	7/3600 7/3600 7/3600 7/3600 7/3600



G.N.No. 240/2005 (cont'd)

Baiti	36	Ibeibe	As for port. No.15 p.l. Baiti.	
Denigomodu	10	-	-do-	
Denigomodu	106	Anpudu	-do-	
Denigomodu	130	Denidomodu	-do-	
Nibok	24	Baunun	-do-	
Nibok	44	-	-do-	
Nibok	56	-	-do-	
Nibok	78	Adetororo	-do-	
Nibok	119	Atobwjaror	-do-	
Nibok	124	Atobwjaror	-do-	
Nibok	211	Atebwaee	-do-	
Anibare	233	Atebae	-do-	
Buada	80	Ijuae	Chris T/ee Chriski Kamoriki (Bainud Kamoriki Mathew Kamoriki Lucia Kamoriki Chris Kamoriki (LTO)	9/2000 9/2000 9/2000 9/2000 9/2000
Baiti	51	Anemere	Chris T/ee Chriski Kamoriki (Bainud Kamoriki Mathew Kamoriki Lucia Kamoriki Chris Kamoriki (LTO)	1/200 1/200 1/200 1/200 1/200
Baiti	55	Atati	As for port. No.51 p.l. Baiti.	
Baiti	91	Atangain	-do-	
Baiti	99	Anakawiduwa	-do-	
Baiti	110	Anakawiduwa	-do-	
Buada	201	Aniraeoe	Chris T/ee Chriski Kamoriki (Bainud Kamoriki Mathew Kamoriki Lucia Kamoriki Chris Kamoriki (LTO)	7/4800 7/4800 7/4800 7/4800 7/4800
Buada	278	Bwota	Chris T/ee Chriski Kamoriki (Bainud Kamoriki Mathew Kamoriki Lucia Kamoriki Chris Kamoriki (LTO)	1/300 1/300 1/300 1/300 1/300
Denigomodu	56	Eatomwaneab	As for port. No.278 c.l. Buada.	
Denigomodu	63	Denigomodu	-do-	
Denigomodu	242	Iderige	-do-	
Nibok	186	Animabab	-do-	
Denigomodu	48	Imatada	Chris T/ee Chriski Kamoriki (Bainud Kamoriki Mathew Kamoriki Lucia Kamoriki Chris Kamoriki (LTO)	1/75 1/75 1/75 1/75 1/75
Denigomodu	71	Jongidero	Chris T/ee Chriski Kamoriki (Bainud Kamoriki Mathew Kamoriki Lucia Kamoriki Chris Kamoriki (LTO)	1/180 1/180 1/180 1/180 1/180
Denigomodu	97	Eatedaru	Chris T/ee Chriski Kamoriki (Bainud Kamoriki Mathew Kamoriki Lucia Kamoriki Chris Kamoriki (LTO)	7/2400 7/2400 7/2400 7/2400 7/2400

G.N.No. 240/2005 (cont'd)

Denigomodu	277	Atore	As for port. No.97 c.l. Denigomodu	
Denigomodu	116	Eatedabu	Chriski Kamoriki (Bainud Kamoriki Chris T/ee (Mathew Kamoriki (Lucia Kamoriki Chris Kamoriki (LTO)	7/1200 7/1200 7/1200 7/1200 7/1200
Nibok	141	Enibok	As for port. No.116 c.l. Denigomodu.	
Nibok	185	Atebwae	-do-	
Denigomodu	124	Denigomodu	Chriski Kamoriki (Bainud Kamoriki Chris T/ee (Mathew Kamoriki (Lucia Kamoriki Chris Kamoriki (LTO)	1/600 1/600 1/600 1/600 1/600
Denigomodu	230	Iderige	Chriski Kamoriki (Bainud Kamoriki Chris T/ee (Mathew Kamoriki (Lucia Kamoriki Chris Kamoriki (LTO)	1/150 1/150 1/150 1/150 1/150
Denigomodu	240	Iderige	As for port. No.230 p.l. Denigomodu.	
Denigomodu	262	Aeoreni	Chriski Kamoriki (Bainud Kamoriki Chris T/ee (Mathew Kamoriki (Lucia Kamoriki Chris Kamoriki (LTO)	1/288 1/288 1/288 1/288 1/288
Ewa	42	Dageang	Chriski Kamoriki (Bainud Kamoriki Chris T/ee (Mathew Kamoriki (Lucia Kamoriki Chris Kamoriki (LTO)	1/30 1/30 1/30 1/30 1/30
Ewa	52	Aberaiame	Chriski Kamoriki (Bainud Kamoriki Chris T/ee (Mathew Kamoriki (Lucia Kamoriki Chris Kamoriki (LTO)	2/75 2/75 2/75 2/75 2/75
Ewa	75	Metsijij	As for port. No.52 p.l. Ewa.	
Nibok	46	-	Chriski Kamoriki (Bainud Kamoriki Chris T/ee (Mathew Kamoriki (Lucia Kamoriki Chris Kamoriki (LTO)	1/432 1/432 1/432 1/432 1/432
Nibok	82	Anibara	Chriski Kamoriki (Bainud Kamoriki Chris T/ee (Mathew Kamoriki (Lucia Kamoriki Chris Kamoriki (LTO)	7/64000 7/64000 7/64000 7/64000 7/64000
Nibok	92	Medapang	Chriski Kamoriki (Bainud Kamoriki Chris T/ee (Mathew Kamoriki (Lucia Kamoriki Chris Kamoriki (LTO)	7/7200 7/7200 7/7200 7/7200 7/7200

No. 76

31<sup>st</sup> September, 2005

Nauru

G.N.No. 240/2005 (cont'd)

Ijuw	65	Iwuteb	Chris T/ee	Chriski Kamoriki	1/75
				(Bainud Kamoriki	1/75
				(Mathew Kamoriki	1/75
				(Lucia Kamoriki	1/75
				Chris Kamoriki (LTO)	1/75
Yaren	256	Atubwinumor	Chris T/ee	Chriski Kamoriki	1/360
				(Bainud Kamoriki	1/360
				(Mathew Kamoriki	1/360
				(Lucia Kamoriki	1/360
				Chris Kamoriki (LTO)	1/360

NOTE: Those who disagree with the distribution of this estate may appeal to the Supreme Court Registry within 21 days of the publication of this Government Gazette Notice.

**BAGIDOUWE DAUBUG  
CHAIRMAN  
NAURU LANDS COMMITTEE**

G.N.No. 241 / 2005

**LAND DETERMINATION**

The Nauru Lands Committee hereby determines the ownership of certain land or shares in land being that shown hereunder:-

DISTRICT	PORT NO.	TYPE OF LAND	NAME OF LAND	REFERENCE	FORMER OWNER	SHARE	PRESENT OWNERS	SHARE	
Anibare	359	p.l.	Edobwewerok	Land Reg. Book 1928 Page 218	Demak (Eidogot) (dec'd)	All	Juanita Olsson	1/12	
							Abigaila Jeremiah	1/12	
							Rienong Dogireiy	1/12	
							Andre Adun	1/12	
							Weaver Adun	1/12	
							Shareen Dogireiy	1/12	
							Ludwig Scotty	1/18	
							Aquilla Ubanaba	1/18	
							Oriana Hartman	1/18	
							Estella Dowabobo	1/18	
							Randolph Scotty	1/18	
							Marlene Scotty	1/18	
							Jolleen Diranga	1/72	
							Colleen Seymour	1/72	
							El Rick Adam	1/72	
							Joan.A T/ee	(Illandon Adam)	1/216
							(Anne Adam)	1/216	
Joan Adam (LTO)	1/216								
El Sohrab Adam	1/72								
Cassa Delphina Scotty (LTO)	1/18								
Mary Dageago	1/18								

NOTE: Those who disagree with the above Land Determination may appeal to the Supreme Court Registry within 21 days of the publication of this Government Gazette Notice.

**BAGIDOUWE DAUBUG  
CHAIRMAN  
NAURU LANDS COMMITTEE**

G.N.No.241/2005 (cont'd)

**DISTRICT OF ANIBARE**  
**SCALE 1:500**

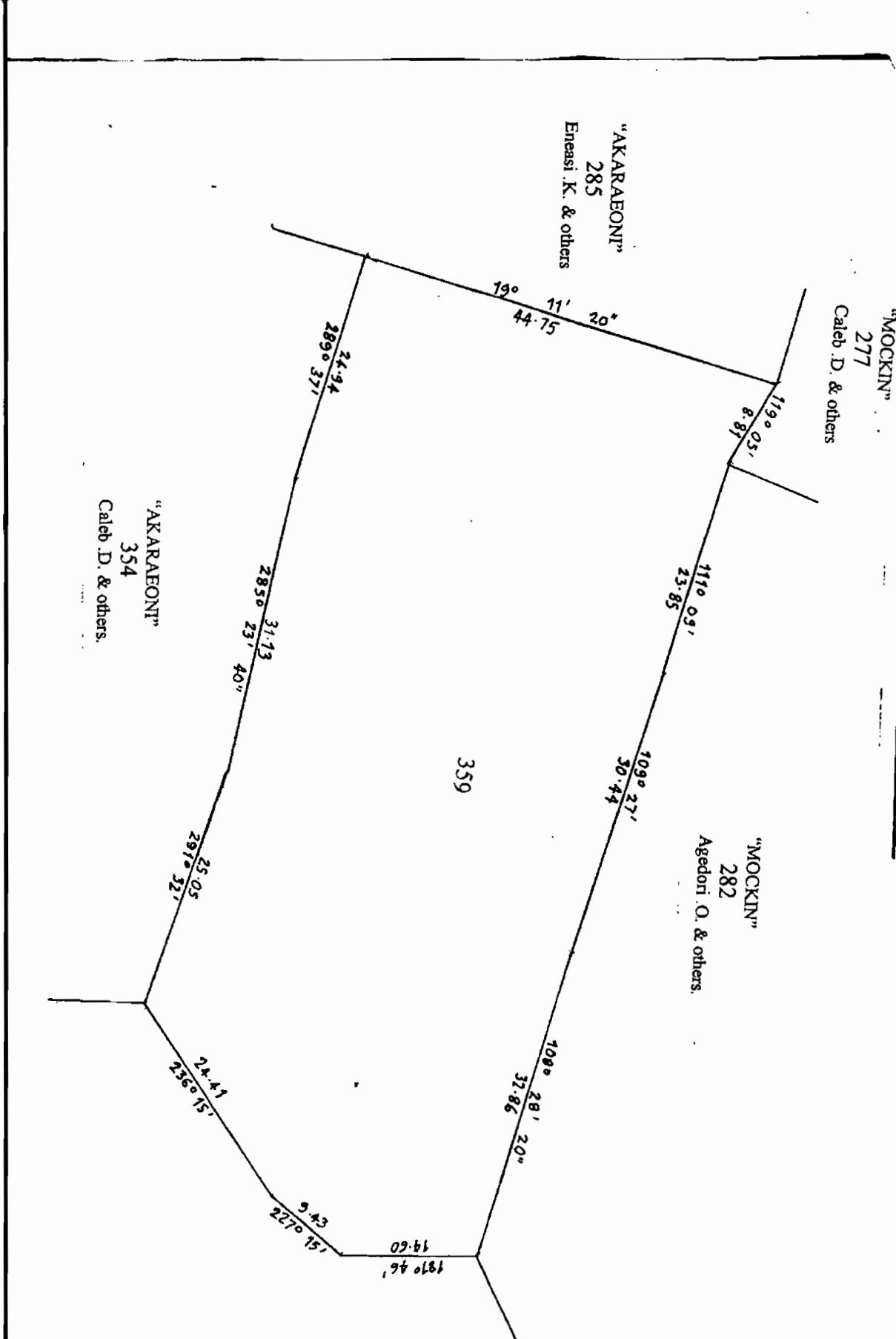

G.N.No.242/2005

LAND DETERMINATION

The Nauru Lands Committee hereby determines the ownership of certain land or shares in land being that shown hereunder:-

DISTRICT	PORT NO.	TYPE OF LAND	NAME OF LAND	REFERENCE	FORMER OWNER	SHARE	PRESENT OWNERS	SHARE
Anibare	366	p.l.	Aduwomurumur -	Land Reg. Book 1928 Page 24	Eidabanuwe (dec'd)	All	Einuwea Maraken (LTO) Codney Dagagio Chanhatta Dagagio Crisco Dagagio Dominic Dagagio Frisco Dagagio Chantel Oppenheimer Maybeline Dagagio Quiquina Dagagio Rorianna Dagagio Yanny Dagagio Lieba Dagagio (LTO)	1/3 1/3 1/30 1/30 1/30 1/30 1/30 1/30 1/30 1/30 1/30 1/30

NOTE: Those who disagree with the above Land Determination may appeal to the Supreme Court Registry within 21 days of the publication of this Government Gazette Notice.

**LESLIE ADAM**  
**CHAIRMAN**  
**NAURU LANDS COMMITTEE**

G.N.No.242/2005 (cont'd)

**DISTRICT OF ANIBARE**  
**SCALE 1:500**

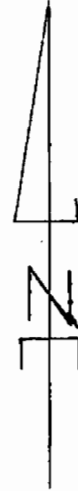

"MEREBAREN"  
168  
Akeidu K. & others

"MEREBEREN"  
368  
Akeidu K. & others

"MEREBWEREN"  
373  
Eikuna T. (All)

