



**REPUBLIC OF NAURU  
GOVERNMENT GAZETTE  
PUBLISHED BY AUTHORITY**

---

No. 151

29<sup>th</sup> October, 2014

Nauru

---

G. N. No. 715 / 2014

**LAND TRANSFER**

As according to Cabinet Submission No. 377/2014 – consent of Transfer of Land Ownership between Mr. Demaure Gadeauwa and Mrs. Bernadette Aliklik was considered and approval has been granted in which Mrs. Bernadette Aliklik is now the owner of the land mentioned in the table below:

DISTRICT	PORTION NO.	TYPE OF LAND	NAME OF LAND	PRESENT OWNER	SHARE	PROPOSED OWNER	PROPOSED SHARE
Anabar	142	c.l	Atoero	Demaure Gadeauwa	All	Bernadette Aliklik	All

Dated this 24<sup>th</sup> Day of June, 2014

**SASIKUMAR PARAVANOOR**  
**SECRETARY TO CABINET**

---

G. N. No. 716 / 2014

**AMENDMENT**

In Government Gazette No. 115/2014, G.N.N.No. 539/2014, the Nauru Lands Committee amends the Estate of the Late Capus Detogia, due to error of spelling:

DELETE:

(Roniel Detogia)  
(Juranor Detogia)

INSERT:

(Roniela Detogia)  
(Yurana Detogia)

**TYRAN CAPELLE**  
**CHAIRPERSON – NAURU LAND COMMITTEE**

---

G. N. No. 717 / 2014

**AMENDMENT**

By virtue of family agreement Nauru Lands Committee amends Government Gazette No.59/1996, G.N.No.377/1996 page 12, Estate of the Late DAVEY HIRAM insert as follows:-

DELETE:

Note: In the event of Iba Hiram's demise, her share should automatically revert to her children namely, **Carol Thoma**, Ralph Hiram, Gronicia Harris, Bryan Hiram, Bronia Detageouwa, Livingstone Hiram, Alexandra Dimapilis, Blueneldi Solomon and Jeffrey Hiram in equal shares.

INSERT:

Note: In the event of Iba Hiram's demise, her share should automatically revert to her children namely, Ralph Hiram, Gronicia Harris, Bryan Hiram, Bronia Detageouwa, Livingstone Hiram, Alexandra Dimapilis, Blueneldi Solomon and Jeffrey Hiram in equal shares.

**TYRAN CAPELLE**  
**CHAIRPERSON – NAURU LAND COMMITTEE**

---

G. N. No. 718 / 2014

**ADDENDUM**

In Government Gazette No. 86/2014, G.N.No. 409/2014, pages 13-17, Attach map of Nibok 205 p.l. Eatuquenubabae.

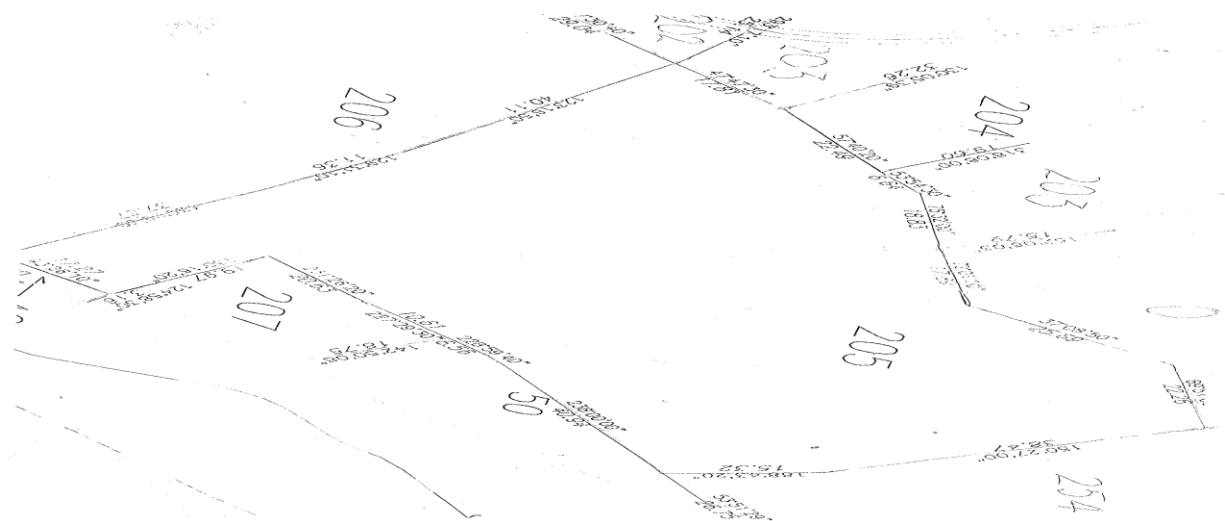

**TYRAN CAPELLE**  
**CHAIRPERSON – NAURU LAND COMMITTEE**

---

**REDETERMINATION OF ESTATE**

By virtue of family agreement, Nauru Lands Committee revoked G.N 22 Notice No. 176 of 1985, estate of the late Joseph D. Audoa and redetermined as follows;

**ESTATE**

1. The Nauru Lands Committee has ascertained that the late JOSEPH D. AUDOA had been determined by the decisions of the Nauru Lands Committee or its predecessor the Lands Committee to be owner of the following lands;

DISTRICT	PORTION NO.	TYPE OF LAND	NAME OF LAND	REF	SHARE
Aiwo	204	c.l	Yangor	36/54	1/6
Aiwo	222	p.l	Yangor	38/52	1/6
Aiwo	476	c.l	Atorir	26/71	1/6
Yaren	89	c.l	Atomo	66/81	1/8
Aiwo	390	c.l	Aribwebwe	29/69	1/4 (LTO)
Buada	207	c.l	Yaranapo	29/69	1/4 (LTO)
Buada	288	c.l	Oebuebin	29/69	1/4 (LTO)
Buada	255	c.l	Ara	29/69	1/4 (LTO)
Buada	93	p.l	Adungidungin	29/69	1/4 (LTO)
Meneng	205	p.l	Rubwiniya	29/69	1/4 (LTO)
Boe	43	p.l	Adenera	29/69	1/8 (LTO)
Anibare	149	p.l	Ueiba	29/69	1/16 (LTO)
Anibare	232	p.l	Atebae	29/69	1/16 (LTO)
Anabar	33	p.l	Arenugogo	29/69	1/24 (LTO)
Anibare	336	p.l	Ijuwokoe	12/76	1/28 (LTO)
Nibok	154	c.l	Eatabar	32/70	1/28 (LTO)
Nibok	227	c.l	Eatdabuadae	29/69	1/28 (LTO)
Uaboe	12	p.l	Kurin	29/69	1/28 (LTO)
Baiti	87	p.l	Ateta	29/69	1/28 (LTO)
Uaboe	48	p.l	Yapwijuw	29/69	1/96 (LTO)

DETERMINATION OF BENEFICIARIES

2. The Nauru Lands Committee has determined that the beneficiaries for the estate of the late JOSEPH D. AUDOA is as follows:-

DISTRICT	PORTION NO.	NAME OF LAND	BENEFICIARIES	SHARE
Aiwo	204	Yangor	Anthony D. Audoa	1/12
			Douglas Audoa	1/12
Aiwo	222	Yangor	As for portion No. 204 c.1	Aiwo
Aiwo	476	Atorir	-do-	
Yaren	89	Atomo	Anthony D. Audoa	1/16
			Douglas Audoa	1/16
Aiwo	390	Aribwebwe	Douglas Audoa	1/4
Buada	207	Yaranapo	As for portion No. 390 c.1	Aiwo
Buada	288	Oebuebin	-do-	
Buada	255	Ara	-do-	
Buada	93	Adungidungin	-do-	
Meneng	205	Rubwiniya	-do-	
Boe	43	Adenera	Douglas Audoa	1/8
Anibare	149	Ueiba	Douglas Audoa	1/16
Anibare	232	Atebae	As for portion No. 149 p.1	Anibare
Anabar	33	Arenugogo	Douglas Audoa	1/24
Anibare	336	Ijuwokoe	Douglas Audoa	1/28
Nibok	154	Eatabar	As for portion No. 336 p.1	Anibare
Nibok	227	Eatdabuadae	-do-	
Uaboe	12	Kurin	-do-	
Baiti	87	Ateta	-do-	
Uaboe	48	Yapwijuw	Douglas Audoa	1/96

NOTE: Those who disagree with the above determination may appeal to the Supreme Court Registry within 21 days of the publication of this Government Gazette.

**TYRAN CAPELLE**  
**CHAIRPERSON – NAURU LAND COMMITTEE**

---

G. N. No. 720 / 2014

Determination of the Beneficiaries of the Estate of the late EDNA DEIDENANG of Aiwo District.  
E S T A T E

1. The Nauru Lands Committee has ascertained that the late EDNA DEIDENANG had been determined by the decisions of the Nauru Lands Committee (or its predecessor the Lands Committee) to be the owner of the following lands:-

DISTRICT	PORTION NO.	TYPE OF LAND	NAME OF LAND	GAZETTE NOTICE OF OWNERSHIP	SHARE
Aiwo	126	c.l.	Anibawo	72/88	1/18
Aiwo	337	p.l.	-	53/89	1/18
Boe	103	c.l.	Gabab	72/88	1/18
Buada	231	c.l.	Bangabanga	72/88	1/18
Yaren	24	c.l.	Biteiye	72/88	1/18
Aiwo	74	c.l.	Ani	72/88	1/24
Aiwo	82	c.l.	Eatetubwiye	72/88	1/54
Aiwo	100	c.l.	Eatetubwiye	72/88	1/54
Aiwo	118	c.l.	-	72/88	1/54
Aiwo	121	c.l.	Anibawo	72/88	1/54
Aiwo	348	c.l.	Ibige	72/88	1/54
Aiwo	350	c.l.	Ibige	36/87	1/54
Aiwo	408	c.l.	Aiue	36/87	1/80
Aiwo	478	z	Atorir	79/92	1/80
Buada	94	p.l.	Abotsijj	36/87	1/108
Aiwo	125	c.l.	Anibawo	36/87	1/160
Aiwo	136	c.l.	Anerue	36/87	1/160
Aiwo	190	c.l.	Ibuge	36/87	1/160
Aiwo	192	c.l.	Ibaidubu	36/87	1/160
Aiwo	212	c.l.	Idibuge	36/87	1/160
Aiwo	265	c.l.	Anibawo	36/87	1/160
Aiwo	309	p.l.	-	36/87	1/160
Aiwo	359	c.l.	Ateriengo	36/87	1/160
Aiwo	432	c.l.	Buge	36/87	1/160
Denigomodu	75	p.l.	Ijongidero	36/87	1/160
Ijuw	6	p.l.	Tararo	36/87	1/160
Buada	124	p.l.	Animwen	36/87	1/320
Buada	139	p.l.	Anota	36/87	1/320
Boe	85	c.l.	Anomongorin	66/00	55/378
Boe	147	c.l.	Ugiangang	19/01	55/378
Boe	169	c.l.	Ugiangang	19/01	55/378
Boe	57	c.l.	Eatirir	66/00	409/4536
Boe	87	c.l.	Anomongorin	66/00	409/4536
Boe	153	c.l.	Atubwinmar	66/00	409/4536

No. 151

29<sup>th</sup> October, 2014

Nauru

G. N. No. 720 / 2014 (Cont'd)

Boe	17	p.l.	-	66/00	1069/9072
Boe	86	c.l.	Anamangiren	66/00	1069/9072
Boe	78	c.l.	-	66/00	122/5103

**DETERMINATION OF BENEFICIARIES**

2. The Nauru Lands Committee has determined that the beneficiaries of the estate of the late EDNA DEIDENANG are:- (a) in respect of the land shown in paragraph 1 above.

DISTRICT	PORTION NO.	NAME OF LAND	BENEFICIARIES	SHARE
Aiwo	126	Anibawo	Sam Deidenang Royalla Deidenang (LTO) Robert Deidenang Crynsan Temaki Crynsia George Chriselba Menke Tara Detogia Louise Akirir (LTO)	1/90 1/90 1/90 1/180 1/180 1/270 1/270 1/270
Aiwo	337	-	As for portion No. 126 c.l.	Aiwo
Boe	103	Gabab	-do-	
Buada	231	Bangabanga	-do-	
Yaren	24	Biteiye	-do-	
Aiwo	74	Ani	Sam Deidenang Royalla Deidenang (LTO) Robert Deidenang Crynsan Temaki Crynsia George Chriselba Menke Tara Detogia Louise Akirir (LTO)	1/120 1/120 1/120 1/240 1/240 1/360 1/360 1/360
Aiwo	82	Eatetubwiye	Sam Deidenang Royalla Deidenang (LTO) Robert Deidenang Crynsan Temaki Crynsia George Chriselba Menke Tara Detogia Louise Akirir (LTO)	1/270 1/270 1/270 1/540 1/540 1/810 1/810 1/810
Aiwo	100	Eatetubwiye	As for portion No. 82 c.l.	Aiwo
Aiwo	118	-	-do-	
Aiwo	121	Anibawo	-do-	
Aiwo	348	Ibige	-do-	
Aiwo	350	Ibige	-do-	

G. N. No. 720 / 2014 (Cont'd)

Aiwo	408	Aiue	Sam Deidenang Royalla Deidenang (LTO) Robert Deidenang Crynsan Temaki Crynsia George Chriselba Menke Tara Detogia Louise Akirir (LTO)	1/400 1/400 1/400 1/800 1/800 1/1200 1/1200 1/1200
Aiwo	478	Atorir	As for portion No. 408 c.l.	Aiwo
Buada	94	Abotsijj	Sam Deidenang Royalla Deidenang (LTO) Robert Deidenang Crynsan Temaki Crynsia George Chriselba Menke Tara Detogia Louise Akirir (LTO)	1/540 1/540 1/540 1/1080 1/1080 1/1620 1/1620 1/1620
Aiwo	125	Anibawo	Sam Deidenang Royalla Deidenang (LTO) Robert Deidenang Crynsan Temaki Crynsia George Chriselba Menke Tara Detogia Louise Akirir (LTO)	1/800 1/800 1/800 1/1600 1/1600 1/2400 1/2400 1/2400
Aiwo	136	Anerue	As for portion No. 125 c.l.	Aiwo
Aiwo	190	Ibuge	-do-	
Aiwo	192	Ibaidubu	-do-	
Aiwo	212	Idibuge	-do-	
Aiwo	265	Anibawo	-do-	
Aiwo	309	-	-do-	
Aiwo	359	Ateriengo	-do-	
Aiwo	432	Buge	-do-	
Denigomodu	75	Ijongidero	-do-	
Ijuw	6	Tararo	-do-	
Buada	124	Animwen	Sam Deidenang Royalla Deidenang (LTO) Robert Deidenang Crynsan Temaki Crynsia George Chriselba Menke Tara Detogia Louise Akirir (LTO)	1/1600 1/1600 1/1600 1/3200 1/3200 1/4800 1/4800 1/4800
Buada	139	Anota	As for portion No. 124 p.l.	Buada

G. N. No. 720 / 2014 (Cont'd)

Boe	85	Anomongorin	Phed Deidenang (LTO) Sam Deidenang Royalla Deidenang (LTO) Robert Deidenang Crynsan Temaki Crynsia George Chriselba Menke Tara Detogia Louise Akirir (LTO)	55/2268 55/2268 55/2268 55/2268 55/4536 55/4536 55/6804 55/6804 55/6804
Boe	147	Ugiangang	As for portion No. 85 c.l.	Boe
Boe	169	Ugiangang	-do-	
Boe	57	Eatirir	Phed Deidenang (LTO) Sam Deidenang Royalla Deidenang (LTO) Robert Deidenang Crynsan Temaki Crynsia George Chriselba Menke Tara Detogia Louise Akirir (LTO)	409/27216 409/27216 409/27216 409/27216 409/54432 409/54432 409/81648 409/81648 409/81648
Boe	87	Anomongorin	As for portion No. 57 c.l.	Boe
Boe	153	Atubwinmar	-do-	
Boe	17	-	Phed Deidenang (LTO) Sam Deidenang Royalla Deidenang (LTO) Robert Deidenang Crynsan Temaki Crynsia George Chriselba Menke Tara Detogia Louise Akirir (LTO)	1069/54432 1069/54432 1069/54432 1069/54432 1069/108864 1069/108864 1069/163296 1069/163296 1069/163296
Boe	86	Anamangiren	As for portion No. 17 p.l.	Boe
Boe	78	-	Phed Deidenang (LTO) Sam Deidenang Royalla Deidenang (LTO) Robert Deidenang Crynsan Temaki Crynsia George Chriselba Menke Tara Detogia Louise Akirir (LTO)	61/15309 61/15309 61/15309 61/15309 61/30618 61/30618 61/45927 61/45927 61/45927

NOTE: Those who disagree with the above determination may appeal to the Supreme Court Registry within 21 days of the publication of this Government Gazette.

**TYRAN CAPELLE**  
**CHAIRPERSON – NAURU LAND COMMITTEE**



G. N. No. 721 / 2014

Determination of the Beneficiaries of the Estate of the late JANE GIOUBA of Buada District.

## E S T A T E

1. The Nauru Lands Committee has ascertained that the late JANE GIOUBA had been determined by the decisions of the Nauru Lands Committee (or its predecessor the Lands Committee) to be the owner of the following lands:-

DISTRICT	PORTION NO.	TYPE OF LAND	NAME OF LAND	GAZETTE NOTICE OF OWNERSHIP	SHARE
Meneng	443	p.l.	Anoror	19/97	1/28
Buada	281	c.l.	Anakawiduwa	16/98	11/288
Buada	282	c.l.	Eatomaneab	16/98	11/288
Buada	353	c.l.	Ianamara	16/98	11/288
Denigomodu	123	c.l.	Eatora	16/98	11/288
Meneng	207	p.l.	Anibubu	16/98	11/288
Meneng	210	p.l.	Ibaganaquane	16/98	11/288
Meneng	213	p.l.	Adetowerer	16/98	11/288
Aiwo	411	c.l.	Eatderienago	16/98	11/576
Buada	209	c.l.	Ubweno	16/98	11/576
Buada	210	c.l.	Ubweno	16/98	11/576
Buada	341	c.l.	Aromwemwe	16/98	11/576
Aiwo	298	p.l.	Anibubu	16/98	11/864
Buada	38	p.l.	Ijati	16/98	11/864
Buada	43	p.l.	Ijati	16/98	11/864
Denigomodu	236	p.l.	-	16/98	17/672
Denigomodu	250	p.l.	-	16/98	17/672
Boe	111	c.l.	Ibok	16/98	17/672
Buada	143	p.l.	Anure	16/98	17/672
Denigomodu	121	c.l.	Denigomodu	16/98	17/756
Boe	155	c.l.	Anbwiya	16/98	17/756
Denigomodu	259	c.l.	Aeoreni	16/98	17/756
Denigomodu	272	c.l.	Ariyeyen	16/98	17/756
Nibok	184	c.l.	Yanoror	16/98	17/756
Nibok	242	c.l.	Eatdeab	16/98	17/756
Aiwo	228	c.l.	Yangor	16/98	17/1680
Anibare	255	p.l.	Aner	16/98	17/1344
Denigomodu	103	c.l.	Iderere	16/98	17/2016
Yaren	375	p.l.	F.G.W.S.L	16/98	17/2268

No. 151

29<sup>th</sup> October, 2014

Nauru

G. N. No. 721 / 2014 (Cont'd)

Yaren	1	p.l.	Eatetear	16/98	17/2268
Boe	64	c.l.	Iwugaga	16/98	17/2800
Yaren	325	p.l.	Mera	16/98	17/7560
Aiwo	258	c.l.	Yangor	16/98	85/9072

**DETERMINATION OF BENEFICIARIES**

2. The Nauru Lands Committee has determined that the beneficiaries of the estate of the late JANE GIOUBA are:- (a) in respect of the land shown in paragraph 1 above.

DISTRICT	PORTION NO.	NAME OF LAND	BENEFICIARIES	SHARE
Meneng	443	Anoror	Joannie Hartman	1/28
Buada	281	Anakawiduwa	Joannie Hartman	11/288
Buada	282	Eatomaneab	As for portion No. 281 c.l	Buada.
Buada	353	Ianamara	-do-	
Denigomodu	123	Eatora	-do-	
Meneng	207	Anibubu	-do-	
Meneng	210	Ibaganaquane	-do-	
Meneng	213	Adetowerer	-do-	
Aiwo	411	Eatderienago	Joannie Hartman	11/576
Buada	209	Ubweno	As for portion No. 411 c.l	Aiwo.
Buada	210	Ubweno	-do-	
Buada	341	Aromwemwe	-do-	
Aiwo	298	Anibubu	Joannie Hartman	11/864
Buada	38	Ijati	As for portion No. 298 p.l	Aiwo.
Buada	43	Ijati	-do-	
Denigomodu	236	-	Joannie Hartman	17/672
Denigomodu	250	-	As for portion No. 236 p.l	Denigomodu.
Boe	111	Ibok	-do-	
Buada	143	Anure	-do-	
Denigomodu	121	Denigomodu	Joannie Hartman	17/756
Boe	155	Anbwiya	As for portion No. 121 c.l	Denigomodu.
Denigomodu	259	Aeoreni	-do-	
Denigomodu	272	Ariyeyen	-do-	
Nibok	184	Yanoror	-do-	
Nibok	242	Eatdeab	-do-	
Aiwo	228	Yangor	Joannie Hartman	17/1680

No. 151

29<sup>th</sup> October, 2014

Nauru

G. N. No. 721 / 2014 (Cont'd)

Anibare	255	Aner	Joannie Hartman	17/1344
Denigomodu	103	Iderere	Joannie Hartman	17/2016
Yaren	375	F.G.W.S.L	Joannie Hartman	17/2268
Yaren	1	Eatetear	As for portion No. 375 p.l	Yaren.
Boe	64	Iwugaga	Joannie Hartman	17/2800
Yaren	325	Mera	Joannie Hartman	17/7560
Aiwo	258	Yangor	Joannie Hartman	85/9072

NOTE: Those who disagree with the above determination may appeal to the Supreme Court Registry within 21 days of the publication of this Government Gazette.

**TYRAN CAPELLE**  
**CHAIRPERSON – NAURU LAND COMMITTEE**

G. N. No. 722 / 2014

Determination of the Beneficiaries of the Estate of the late DAWNIA NONA THOMA of Buada District.

E S T A T E

1. The Nauru Lands Committee has ascertained that the late DAWNIA NONA THOMA had been determined by the decisions of the Nauru Lands Committee (or its predecessor the Lands Committee) to be the owner of the following lands:-

DISTRICT	PORTION NO.	TYPE OF LAND	NAME OF LAND	GAZETTE NOTICE OF OWNERSHIP	SHARE
Baiti	103	c.l	Marage	591983	1/4
Ewa	205	c.l	Autubwure	591983	1/4
Uaboe	131	p.l	Aemwar	591983	1/4
Ewa	65	p.l	Anaoa	701992	17/96
Baiti	64	p.l	Ugino	701992	17/128
Baiti	66	p.l	Imago	701992	17/128
Uaboe	16	p.l	-	372002	1/12
Aiwo	442	c.l	Anibawo	372002	1/28
Buada	66	p.l	Idutubwije	372002	1/28
Buada	166	p.l	Yauriaria	372002	1/28
Buada	211	c.l	Anakawiduwa	372002	1/28
Buada	212	c.l	Anakawiduwa	372002	1/28
Buada	367	p.l	Boromama	372002	1/28
Nibok	190	c.l	Arme, ianaeae	372002	1/28
Aiwo	60	p.l	Eatetakiwoe	701992	1/32
Aiwo	137	c.l	Anerue	701992	1/32
Aiwo	315	p.l	-	701992	1/32

G. N. No. 722 / 2014 (Cont'd)

Baiti	23	p.l	Ankurokuro	701992	1/32
Baiti	38	p.l	Anemere	701992	1/32
Baiti	44	p.l	Anemere	701992	1/32
Baiti	45	p.l	Anemere	701992	1/32
Baiti	62	p.l	Imaen, ijaen	701992	1/32
Baiti	65	p.l	Arida	701992	1/32
Ewa	5	c.l	Mangadab	701992	1/32
Ewa	72	p.l	Ibegu	701992	1/32
Ewa	84	p.l	Akoro	701992	1/32
Ewa	107	c.l	Autubwire	701992	1/32
Uaboe	89	c.l	Mewewin	701992	1/32
Anetan	95	c.l	Ibwerin	372002	1/36
Anetan	110	c.l	Okoe,ibwerin	372002	1/36
Baiti	22	p.l	En	372002	1/36
Buada	36	p.l	Rubwinija	372002	1/36
Buada	130	p.l	Eatetakiwoe	372002	1/36
Ewa	68	p.l	Ibegu	372002	1/36
Meneng	43	c.l	Anubwija	372002	1/36
Meneng	206	p.l	Rubwiniya	372002	1/36
Aiwo	9	c.l	Anibawo	372002	1/56
Aiwo	10	c.l	Anibawo	372002	1/56
Aiwo	14	c.l	Atoredeto	372002	1/56
Aiwo	15	c.l	Atoredeto	372002	1/56
Aiwo	223	c.l	Yangor	372002	1/56
Aiwo	225	c.l	Yangor	372002	1/56
Aiwo	262	c.l	Anibawo	372002	1/56
Aiwo	273	c.l	Yangor	372002	1/56
Aiwo	451	p.l	Anota	372002	1/56
Anibare	131	p.l	Aniraeoe	372002	1/56
Buada	56	p.l	Ijakabab	372002	1/56
Buada	79	p.l	Ijuae	372002	1/56
Buada	87	p.l	Ijuae	372002	1/56
Buada	117	p.l	Yedauw	372002	1/56
Buada	153	p.l	Anota	372002	1/56
Buada	156	p.l	Atebobo	372002	1/56
Buada	170	p.l	Atenani	372002	1/56
Buada	185	p.l	Ijobwenedu	372002	1/56
Buada	238	c.l	Boremama	372002	1/56
Denigomodu	162	c.l	Atoeaeow	372002	1/56
Denigomodu	196	c.l	Atumurumur	372002	1/56
Nibok	66	p.l	Bwimeremer	372002	1/56
Aiwo	306	p.l	-	372002	5/294
Anibare	236	p.l	Ibwetom,Westernblock	372002	5/294
Buada	325	c.l	Ubweno	372002	5/294
Buada	364	z	Barago	372002	5/294

G. N. No. 722 / 2014 (Cont'd)

Denigomodu	257	p.l	-	372002	5/294
Nibok	1	p.l	Anat	372002	5/294
Nibok	28	p.l	Adetongok	372002	5/294
Uaboe	20	p.l	Kurin	372002	5/294
Uaboe	101	c.l	Mwewewin	372002	5/294
Uaboe	102	c.l	Bwiden	372002	5/294
Uaboe	105	c.l	Mueoen	372002	5/294
Uaboe	124	c.l	Edet	372002	5/294
Uaboe	138	p.l	Mapweo	372002	5/294
Uaboe	147	c.l	Imwenom	372002	5/294
Uaboe	225	c.l	Edet	372002	5/294
Baiti	34	p.l	Ibeibe	501993	1/64
Buada	253	c.l	Idobuadedar	372002	1/64
Ewa	47	p.l	Okoe	701992	1/64
Uaboe	54	p.l	Iaroe,bedio	701992	1/64
Buada	20	p.l	Atero	372002	1/84
Buada	239	c.l	Boremama	372002	1/84
Buada	387	p.l	F.g.w.s.l	372002	1/84
Nibok	147	c.l	Angowang	372002	1/112
Aiwo	199	c.l	Aiue	711998	1/128
Aiwo	356	c.l	Ani	701992	1/128
Aiwo	398	c.l	Eatdeneno	701992	1/128
Buada	213	c.l	Anoreo	711998	1/128
Buada	313	c.l	Oreb	711998	1/128
Buada	314	c.l	Aromwemwe	711998	1/128
Buada	315	c.l	Ianemara	711998	1/128
Buada	377	p.l	Akauw	701992	1/128
Buada	146	p.l	Anota	711998	13/1792
Buada	149	p.l	Anota	711998	13/1792
Buada	154	p.l	Anota	711998	13/1792
Nibok	96	p.l	Ududin	372002	1/144
Uaboe	54	p.l	Iaroe,bedio	372002	1/144
Buada	123	p.l	Eateidoruwabin	372002	1/168
Nibok	42	p.l	Uwurien	372002	1/168
Nibok	117	p.l	Arenugogo	372002	1/168
Nibok	121	p.l	Arenugogo	372002	1/168
Nibok	180	c.l	Anebobwija	372002	1/168
Yaren	340	p.l	Umwanawa	372002	1/168
Uaboe	142	c.l	Ewa	372002	122/21313
Nibok	77	p.l	Adetororo	372002	5/882
Uaboe	38	p.l	Ati	372002	5/882
Uaboe	47	p.l	Ijati	372002	5/882
Uaboe	59	p.l	Babanape	372002	5/882
Anabar	63	p.l	Atoedi	372002	1/180
Baiti	35	p.l	Ibeibe	372002	1/180

G. N. No. 722 / 2014 (Cont'd)

Baiti	49	p.l	Anemere	372002	1/180
Baiti	50	p.l	Anemere	372002	1/180
Baiti	77	p.l	Ibiebe	372002	1/180
Baiti	112	c.l	Aeounun	372002	1/180
Baiti	150	c.l	Aturobu	372002	1/180
Baiti	157	c.l	Daradae	372002	1/180
Baiti	173	p.l	Anbobwija	372002	1/180
Baiti	175	p.l	Anoe	372002	1/180
Baiti	187	p.l	Anabato	372002	1/180
Baiti	198	p.l	Anoe	372002	1/180
Ewa	91	p.l	Atete	372002	1/180
Nibok	70	p.l	Aiongen	372002	1/180
Uaboe	2	p.l	Kurin	372002	1/180
Uaboe	5	p.l	Kurin	372002	1/180
Uaboe	10	p.l	Kurin	372002	1/180
Uaboe	53	p.l	Ubaneb	372002	1/180
Uaboe	69	c.l	Anud	372002	1/180
Uaboe	70	c.l	Mueoen	372002	1/180
Uaboe	79	c.l	Mueoen	372002	1/180
Uaboe	95	c.l	Uaboe	372002	1/180
Uaboe	99	c.l	Mueoen	372002	1/180
Uaboe	114	c.l	Mueoen	372002	1/180
Uaboe	136	p.l	Mapweo	372002	1/180
Uaboe	149	c.l	Umwewewin	372002	1/180
Uaboe	62	p.l	Atebae	372002	308/57251
Anibare	231	p.l	Ijuwokoe	372002	308/57251
Anibare	339	p.l	Atabio	372002	308/57251
Uaboe	45	p.l	Atebae	372002	308/57251
Uaboe	96	c.l	Uaboe	372002	308/57251
Buada	267	c.l	Atamaruro	711998	5/1024
Boe	66	c.l	Eidagauwe	711998	13/2688
Buada	48	p.l	Ijati	711998	13/2688
Buada	96	p.l	Dobuadedar	711998	13/2688
Buada	182	p.l	Eatdedabage	711998	13/2688
Yaren	220	p.l	Aeape	711998	13/2688
Yaren	329	p.l	Atubwinumor	711998	13/2688
Nibok	74	p.l	Oininibok	372002	1/216
Uaboe	140	p.l	Mapweo	372002	199/44100
Buada	351	c.l	Bangabanga	701992	1/224
Baiti	14	p.l	Anabor	372002	1/225
Buada	148	p.l	Anota	711998	1/256
Nibok	82	p.l	Anibara	372002	5/1764
Baiti	162	c.l	Aturobu	372002	1/360
Meneng	229	p.l	Anoerara	711998	13/5376
Anibare	228	p.l	Yatsi	372002	1/540

G. N. No. 722 / 2014 (Cont'd)

Anibare	337	p.l	Atabio	372002	1/540
Baiti	160	c.l	Anud	372002	1/540
Buada	197	p.l	Ianbongonepe	372002	1/540
Buada	224	c.l	Abwan	372002	1/540
Nibok	58	p.l	-	372002	1/540
Nibok	61	p.l	Aiyubum	372002	1/540
Nibok	94	p.l	Marawa	372002	1/540
Uaboe	49	p.l	Yapiyuw	372002	1/540
Uaboe	80	c.l	Anud	372002	1/540
Uaboe	133	p.l	Aemwar	372002	1/540
Buada	188	p.l	Abwan	372002	7/4320
Buada	220	c.l	Abwan	372002	7/4320
Boe	64	c.l	Iwugaga	372002	1/700
Baiti	40	p.l	Uareo	372002	1/720
Baiti	57	p.l	Uareo	372002	1/720
Buada	192	p.l	Ibowini	372002	1/720
Ewa	173	c.l	Anmijeb	372002	1/720
Meneng	135	c.l	Yakodu	372002	1/720
Meneng	138	c.l	Ibwe	372002	1/720
Meneng	141	c.l	Ibwe	372002	1/720
Meneng	177	c.l	Anaoe	372002	1/720
Meneng	178	c.l	Anaoe	372002	1/720
Meneng	184	c.l	Anaoe	372002	1/720
Meneng	305	p.l	Manuje	372002	1/720
Meneng	316	p.l	Egarowa	372002	1/720
Meneng	394	c.l	Karawinuroro	372002	1/720
Meneng	440	p.l	Atararo	372002	1/720
Nibok	118	p.l	Anibara	372002	1/720
Uaboe	17	p.l	-	372002	1/720
Uaboe	33	p.l	Yangebawo	372002	1/720
Uaboe	36	p.l	Areni	372002	1/720
Uaboe	40	p.l	Atenga	372002	1/720
Uaboe	46	p.l	Anok	372002	1/720
Uaboe	97	c.l	Uaboe	372002	1/720
Meneng	324	p.l	Eateigogoa	711998	1/768
Meneng	228	p.l	Atongoque	711998	1/1024
Meneng	262	p.l	Anemet	711998	1/1024
Aiwo	333	p.l	Bwitani	711998	13/13440
Anibare	128	p.l	Atibenar	711998	13/13440
Anibare	139	p.l	Ubwidugu,bwidugu	711998	13/13440
Boe	77	c.l	Atongeboe	711998	13/13440
Yaren	249	p.l	Ateijibab	711998	13/13440
Yaren	318	p.l	Anamaragi	711998	13/13440

No. 151

29<sup>th</sup> October, 2014

Nauru

G. N. No. 722 / 2014 (Cont'd)

Yaren	319	p.l	Anamaragi	711998	13/13440
Anibare	198	p.l	Bogetsiuw	372002	1/1440
Uaboe	57	p.l	Ijangebawo	372002	1/1440

**DETERMINATION OF BENEFICIARIES**

2. The Nauru Lands Committee has determined that the beneficiaries of the estate of the late DAWNIA NONA THOMA are:- (a) in respect of the land shown in paragraph 1 above.

DISTRICT	PORTION NO.	NAME OF LAND	BENEFICIARIES	SHARE
Baiti	103	Marage	Salodina Thoma	1/24
			Marina Uera	1/24
			Selwyn Andeod Thoma	1/24
		Salodina & Marina	(Lina Thoma)	1/24
		(Joint T/Tee)	(Emagina Thoma)	1/24
			(Oaion Thoma)	1/24
Ewa	205	Autubwure	As for portion No. 103 c.1	Baiti.
Uaboe	131	Aemwar	-do-	
Ewa	65	Anaoa	Salodina Thoma	17/576
			Marina Uera	17/576
			Selwyn Andeod Thoma	17/576
		Salodina & Marina	(Lina Thoma)	17/576
		(Joint T/Tee)	(Emagina Thoma)	17/576
			(Oaion Thoma)	17/576
Baiti	64	Ugino	Salodina Thoma	17/768
			Marina Uera	17/768
			Selwyn Andeod Thoma	17/768
		Salodina & Marina	(Lina Thoma)	17/768
		(Joint T/Tee)	(Emagina Thoma)	17/768
			(Oaion Thoma)	17/768
Baiti	66	Imago	As for portion No. 64 p.1	Baiti.
Uaboe	16		Salodina Thoma	1/72
			Marina Uera	1/72
			Selwyn Andeod Thoma	1/72
		Salodina & Marina	(Lina Thoma)	1/72
		(Joint T/Tee)	(Emagina Thoma)	1/72
			(Oaion Thoma)	1/72
Aiwo	442	Anibawo	Salodina Thoma	1/168
			Marina Uera	1/168
			Selwyn Andeod Thoma	1/168



G. N. No. 722 / 2014 (Cont'd)

		Salodina & Marina	(Lina Thoma)	1/168
		(Joint T/Tee)	(Emagina Thoma)	1/168
			(Oaion Thoma)	1/168
Buada	66	Idutubwije	As for portion No. 442 c.1	Aiwo.
Buada	166	Yauriaria	-do-	
Buada	211	Anakawiduwa	-do-	
Buada	212	Anakawiduwa	-do-	
Buada	367	Boromama	-do-	
Nibok	190	Arme, Ianaeae	-do-	
Aiwo	60	Eatetakiwoe	Salodina Thoma	1/192
			Marina Uera	1/192
			Selwyn Andeod Thoma	1/192
		Salodina & Marina	(Lina Thoma)	1/192
		(Joint T/Tee)	(Emagina Thoma)	1/192
			(Oaion Thoma)	1/192
Aiwo	137	Anerue	As for portion No. 60 p.1	Aiwo.
Aiwo	315		-do-	
Baiti	23	Ankurokuro	-do-	
Baiti	38	Anemere	-do-	
Baiti	44	Anemere	-do-	
Baiti	45	Anemere	-do-	
Baiti	62	Imaen, Ijaen	-do-	
Baiti	65	Arida	-do-	
Ewa	5	Mangadab	-do-	
Ewa	72	Ibegu	-do-	
Ewa	84	Akoro	-do-	
Ewa	107	Autubwire	-do-	
Uaboe	89	Mewewin	-do-	
Anetan	95	Ibwerin	Salodina Thoma	1/216
			Marina Uera	1/216
			Selwyn Andeod Thoma	1/216
		Salodina & Marina	(Lina Thoma)	1/216
		(Joint T/Tee)	(Emagina Thoma)	1/216
			(Oaion Thoma)	1/216
Anetan	110	Okoe,Ibwerin	As for portion No. 95 c.1	Anetan.
Baiti	22	En	-do-	
Buada	36	Rubwinija	-do-	
Buada	130	Eatetakiwoe	-do-	

G. N. No. 722 / 2014 (Cont'd)

Ewa	68	Ibegu	-do-	
Meneng	43	Anubwija	-do-	
Meneng	206	Rubwiniya	-do-	
Aiwo	9	Anibawo	Salodina Thoma	1/336
			Marina Uera	1/336
			Selwyn Andeod Thoma	1/336
		Salodina & Marina	(Lina Thoma)	1/336
		(Joint T/Tee)	(Emagina Thoma)	1/336
			(Oaion Thoma)	1/336
Aiwo	10	Anibawo	As for portion No. 9 c.1	Aiwo.
Aiwo	14	Atoredeto	-do-	
Aiwo	15	Atoredeto	-do-	
Aiwo	223	Yangor	-do-	
Aiwo	225	Yangor	-do-	
Aiwo	262	Anibawo	-do-	
Aiwo	273	Yangor	-do-	
Aiwo	451	Anota	-do-	
Anibare	131	Aniraeoe	-do-	
Buada	56	Ijakabab	-do-	
Buada	79	Ijuae	-do-	
Buada	87	Ijuae	-do-	
Buada	117	Yedauw	-do-	
Buada	153	Anota	-do-	
Buada	156	Atebobob	-do-	
Buada	170	Atenani	-do-	
Buada	185	Ijobwenedu	-do-	
Buada	238	Boremama	-do-	
Denigomodu	162	Atoeaeow	-do-	
Denigomodu	196	Atumurumur	-do-	
Nibok	66	Bwimeremer	-do-	
Aiwo	306		Salodina Thoma	5/1764
			Marina Uera	5/1764
			Selwyn Andeod Thoma	5/1764
		Salodina & Marina	(Lina Thoma)	5/1764
		(Joint T/Tee)	(Emagina Thoma)	5/1764
			(Oaion Thoma)	5/1764
Anibare	236	Ibwetom,Westernblock	As for portion No. 306 p.1	Aiwo.
Buada	325	Ubweno	-do-	

G. N. No. 722 / 2014 (Cont'd)

Buada	364	Barago	-do-	
Denigomodu	257		-do-	
Nibok	1	Anat	-do-	
Nibok	28	Adetongok	-do-	
Uaboe	20	Kurin	-do-	
Uaboe	101	Mwewewin	-do-	
Uaboe	102	Bwiden	-do-	
Uaboe	105	Mueoen	-do-	
Uaboe	124	Edet	-do-	
Uaboe	138	Mapweo	-do-	
Uaboe	147	Imwenom	-do-	
Uaboe	225	Edet	-do-	
Baiti	34	Ibeibe	Salodina Thoma	1/384
			Marina Uera	1/384
			Selwyn Andeod Thoma	1/384
		Salodina & Marina	(Lina Thoma)	1/384
		(Joint T/Tee)	(Emagina Thoma)	1/384
			(Oaion Thoma)	1/384
Buada	253	Idobuadedar	As for portion No. 34 p.1	Baiti.
Ewa	47	Okoe	-do-	
Uaboe	54	Iaroe,Bedio	-do-	
Buada	20	Atero	Salodina Thoma	1/504
			Marina Uera	1/504
			Selwyn Andeod Thoma	1/504
			(Lina Thoma)	1/504
		Salodina & Marina	(Emagina Thoma)	1/504
		(Joint T/Tee)	(Oaion Thoma)	1/504
Buada	239	Boremama	As for portion No. 20 p.1	Buada.
Buada	387	F.G.W.S.L	-do-	
Nibok	147	Angowang	Salodina Thoma	1/672
			Marina Uera	1/672
			Selwyn Andeod Thoma	1/672
		Salodina & Marina	(Lina Thoma)	1/672
		(Joint T/Tee)	(Emagina Thoma)	1/672
			(Oaion Thoma)	1/672
Aiwo	199	Aiue	Salodina Thoma	1/768
			Marina Uera	1/768
			Selwyn Andeod Thoma	1/768

G. N. No. 722 / 2014 (Cont'd)

		Salodina & Marina	(Lina Thoma)	1/768
		(Joint T/Tee)	(Emagina Thoma)	1/768
			(Oaion Thoma)	1/768
Aiwo	356	Ani	As for portion No. 199 c.1	Aiwo.
Aiwo	398	Eatdeneno	-do-	
Buada	213	Anoreo	-do-	
Buada	313	Oreb	-do-	
Buada	314	Aromwemwe	-do-	
Buada	315	Ianemara	-do-	
Buada	377	Akauw	-do-	
Buada	146	Anota	Salodina Thoma	13/10752
			Marina Uera	13/10752
			Selwyn Andeod Thoma	13/10752
		Salodina & Marina	(Lina Thoma)	13/10752
		(Joint T/Tee)	(Emagina Thoma)	13/10752
			(Oaion Thoma)	13/10752
Buada	149	Anota	As for portion No. 146 p.1	Buada.
Buada	154	Anota	-do-	
Nibok	96	Ududin	Salodina Thoma	1/864
			Marina Uera	1/864
			Selwyn Andeod Thoma	1/864
		Salodina & Marina	(Lina Thoma)	1/864
		(Joint T/Tee)	(Emagina Thoma)	1/864
			(Oaion Thoma)	1/864
Uaboe	54	Iaroe, Bedio	As for portion No. 96 p.1	Nibok.
Buada	123	Eateidoruwabin	Salodina Thoma	1/1008
			Marina Uera	1/1008
			Selwyn Andeod Thoma	1/1008
		Salodina & Marina	(Lina Thoma)	1/1008
		(Joint T/Tee)	(Emagina Thoma)	1/1008
			(Oaion Thoma)	1/1008
Nibok	42	Uwurien	As for portion No. 123 p.1	Buada.
Nibok	117	Arenugogo	-do-	
Nibok	121	Arenugogo	-do-	
Nibok	180	Anebobwija	-do-	
Yaren	340	Umwanawa	-do-	
Uaboe	142	Ewa	Salodina Thoma	61/63939
			Marina Uera	61/63939

G. N. No. 722 / 2014 (Cont'd)

			Selwyn Andeod Thoma	61/63939
		Salodina & Marina	(Lina Thoma)	61/63939
		(Joint T/Tee)	(Emagina Thoma)	61/63939
			(Oaion Thoma)	61/63939
Nibok	77	Adetororo	Salodina Thoma	5/5292
			Marina Uera	5/5292
			Selwyn Andeod Thoma	5/5292
		Salodina & Marina	(Lina Thoma)	5/5292
		(Joint T/Tee)	(Emagina Thoma)	5/5292
			(Oaion Thoma)	5/5292
Uaboe	38	Ati	As for portion No. 77 p.1	Nibok.
Uaboe	47	Ijati	-do-	
Uaboe	59	Babanape	-do-	
Anabar	63	Atoedi	Salodina Thoma	1/1080
			Marina Uera	1/1080
			Selwyn Andeod Thoma	1/1080
		Salodina & Marina	(Lina Thoma)	1/1080
		(Joint T/Tee)	(Emagina Thoma)	1/1080
			(Oaion Thoma)	1/1080
Baiti	35	Ibeibe	As for portion No. 63 p.1	Anabar.
Baiti	49	Anemere	-do-	
Baiti	50	Anemere	-do-	
Baiti	77	Ibiebe	-do-	
Baiti	112	Aeounun	-do-	
Baiti	150	Aturobu	-do-	
Baiti	157	Daradae	-do-	
Baiti	173	Anbobwija	-do-	
Baiti	175	Anoe	-do-	
Baiti	187	Anabato	-do-	
Baiti	198	Anoe	-do-	
Ewa	91	Atete	-do-	
Nibok	70	Aiongen	-do-	
Uaboe	2	Kurin	-do-	
Uaboe	5	Kurin	-do-	
Uaboe	10	Kurin	-do-	
Uaboe	53	Ubaneb	-do-	
Uaboe	69	Anud	-do-	
Uaboe	70	Mueoen	-do-	

G. N. No. 722 / 2014 (Cont'd)

Uaboe	79	Mueoen	-do-	
Uaboe	95	Uaboe	-do-	
Uaboe	99	Mueoen	-do-	
Uaboe	114	Mueoen	-do-	
Uaboe	136	Mapweo	-do-	
Uaboe	149	Umwewewin	-do-	
Uaboe	62	Atebae	Salodina Thoma	43/47957
			Marina Uera	43/47957
			Selwyn Andeod Thoma	43/47957
		Salodina & Marina	(Lina Thoma)	43/47957
		(Joint T/Tee)	(Emagina Thoma)	43/47957
			(Oaion Thoma)	43/47957
Anibare	231	Ijuwokoe	As for portion No. 62 p.1	Uaboe.
Anibare	339	Atabio	-do-	
Uaboe	45	Atebae	-do-	
Uaboe	96	Uaboe	-do-	
Buada	267	Atamaruro	Salodina Thoma	5/6144
			Marina Uera	5/6144
			Selwyn Andeod Thoma	5/6144
		Salodina & Marina	(Lina Thoma)	5/6144
		(Joint T/Tee)	(Emagina Thoma)	5/6144
			(Oaion Thoma)	5/6144
Boe	66	Eidagauwe	Salodina Thoma	13/16128
			Marina Uera	13/16128
			Selwyn Andeod Thoma	13/16128
		Salodina & Marina	(Lina Thoma)	13/16128
		(Joint T/Tee)	(Emagina Thoma)	13/16128
			(Oaion Thoma)	13/16128
Buada	48	Ijati	As for portion No. 66 c.1	Boe.
Buada	96	Dobuadedar	-do-	
Buada	182	Eatdedabage	-do-	
Yaren	220	Aeape	-do-	
Yaren	329	Atubwinumor	-do-	
Nibok	74	Oininibok	Salodina Thoma	1/1296
			Marina Uera	1/1296
			Selwyn Andeod Thoma	1/1296
			(Lina Thoma)	1/1296
			(Emagina Thoma)	1/1296

G. N. No. 722 / 2014 (Cont'd)

			(Oaion Thoma)	1/1296
Uaboe	140	Mapweo	Salodina Thoma	54/71801
			Marina Uera	54/71801
			Selwyn Andeod Thoma	54/71801
		Salodina & Marina	(Lina Thoma)	54/71801
		(Joint T/Tee)	(Emagina Thoma)	54/71801
			(Oaion Thoma)	54/71801
Buada	351	Bangabanga	Salodina Thoma	1/1344
			Marina Uera	1/1344
			Selwyn Andeod Thoma	1/1344
			(Lina Thoma)	1/1344
		Salodina & Marina	(Emagina Thoma)	1/1344
		(Joint T/Tee)	(Oaion Thoma)	1/1344
Baiti	14	Anabor	Salodina Thoma	1/1350
			Marina Uera	1/1350
			Selwyn Andeod Thoma	1/1350
		Salodina & Marina	(Lina Thoma)	1/1350
		(Joint T/Tee)	(Emagina Thoma)	1/1350
			(Oaion Thoma)	1/1350
Buada	148	Anota	Salodina Thoma	1/1536
			Marina Uera	1/1536
			Selwyn Andeod Thoma	1/1536
		Salodina & Marina	(Lina Thoma)	1/1536
		(Joint T/Tee)	(Emagina Thoma)	1/1536
			(Oaion Thoma)	1/1536
Nibok	82	Anibara	Salodina Thoma	5/10584
			Marina Uera	5/10584
			Selwyn Andeod Thoma	5/10584
		Salodina & Marina	(Lina Thoma)	5/10584
		(Joint T/Tee)	(Emagina Thoma)	5/10584
			(Oaion Thoma)	5/10584
Baiti	162	Aturobu	Salodina Thoma	1/2160
			Marina Uera	1/2160
			Selwyn Andeod Thoma	1/2160
		Salodina & Marina	(Lina Thoma)	1/2160
		(Joint T/Tee)	(Emagina Thoma)	1/2160
			(Oaion Thoma)	1/2160
Meneng	229	Anoerara	Salodina Thoma	13/32256

G. N. No. 722 / 2014 (Cont'd)

			Marina Uera	13/32256
			Selwyn Andeod Thoma	13/32256
		Salodina & Marina	(Lina Thoma)	13/32256
		(Joint T/Tee)	(Emagina Thoma)	13/32256
			(Oaion Thoma)	13/32256
Anibare	228	Yatsi	Salodina Thoma	1/3240
			Marina Uera	1/3240
			Selwyn Andeod Thoma	1/3240
		Salodina & Marina	(Lina Thoma)	1/3240
		(Joint T/Tee)	(Emagina Thoma)	1/3240
			(Oaion Thoma)	1/3240
Anibare	337	Atabio	As for portion No. 228 p.1	Anibare.
Baiti	160	Anud	-do-	
Buada	197	Ianbongonepe	-do-	
Buada	224	Abwan	-do-	
Nibok	58		-do-	
Nibok	61	Aiyubum	-do-	
Nibok	94	Marawa	-do-	
Uaboe	49	Yapiyuw	-do-	
Uaboe	80	Anud	-do-	
Uaboe	133	Aemwar	-do-	
Buada	188	Abwan	Salodina Thoma	7/25920
			Marina Uera	7/25920
			Selwyn Andeod Thoma	7/25920
		Salodina & Marina	(Lina Thoma)	7/25920
		(Joint T/Tee)	(Emagina Thoma)	7/25920
			(Oaion Thoma)	7/25920
Buada	220	Abwan	As for portion No. 188 p.1	Buada.
Boe	64	Iwugaga	Salodina Thoma	1/4200
			Marina Uera	1/4200
			Selwyn Andeod Thoma	1/4200
		Salodina & Marina	(Lina Thoma)	1/4200
		(Joint T/Tee)	(Emagina Thoma)	1/4200
			(Oaion Thoma)	1/4200
Baiti	40	Uareo	Salodina Thoma	1/4320
			Marina Uera	1/4320
			Selwyn Andeod Thoma	1/4320
		Salodina & Marina	(Lina Thoma)	1/4320



G. N. No. 722 / 2014 (Cont'd)

		(Joint T/Tee)	(Emagina Thoma)	1/4320
			(Oaion Thoma)	1/4320
Baiti	57	Uareo	As for portion No. 40 p.1	Baiti.
Buada	192	Ibowini	-do-	
Ewa	173	Anmijeb	-do-	
Meneng	135	Yakodu	-do-	
Meneng	138	Ibwe	-do-	
Meneng	141	Ibwe	-do-	
Meneng	177	Anaoe	-do-	
Meneng	178	Anaoe	-do-	
Meneng	184	Anaoe	-do-	
Meneng	305	Manuje	-do-	
Meneng	316	Egarowa	-do-	
Meneng	394	Karawinuroro	-do-	
Meneng	440	Atararo	-do-	
Nibok	118	Anibara	-do-	
Uaboe	17		-do-	
Uaboe	33	Yangebawo	-do-	
Uaboe	36	Areni	-do-	
Uaboe	40	Atenga	-do-	
Uaboe	46	Anok	-do-	
Uaboe	97	Uaboe	-do-	
Aiwo	333	Bwitani	Salodina Thoma	13/80640
			Marina Uera	13/80640
			Selwyn Andeod Thoma	13/80640
		Salodina & Marina	(Lina Thoma)	13/80640
		(Joint T/Tee)	(Emagina Thoma)	13/80640
			(Oaion Thoma)	13/80640
Anibare	128	Atibenar	As for portion No. 333 p.1	Aiwo.
Anibare	139	Ubwidugu, Bwidugu	-do-	
Boe	77	Atongeboge	-do-	
Yaren	249	Ateijibab	-do-	
Yaren	318	Anamaragi	-do-	
Yaren	319	Anamaragi	-do-	
Anibare	198	Bogetsuw	Salodina Thoma	1/8640
			Marina Uera	1/8640
			Selwyn Andeod Thoma	1/8640

G. N. No. 722 / 2014 (Cont'd)

		Salodina & Marina	(Lina Thoma)	1/8640
		(Joint T/Tee)	(Emagina Thoma)	1/8640
			(Oaion Thoma)	1/8640
Uaboe	57	Ijangebawo	As for portion No. 198 p.1	Anibare.
Meneng	228	Atongoque	Salodina Thoma	1/6144
			Marina Uera	1/6144
			Selwyn Andeod Thoma	1/6144
		Salodina & Marina	(Lina Thoma)	1/6144
		(Joint T/Tee)	(Emagina Thoma)	1/6144
			(Oaion Thoma)	1/6144
Meneng	262	Anemet	As for portion No. 228 p.1	Meneng.
Meneng	324	Eateigogoa	Salodina Thoma	1/10608
			Marina Uera	1/10608
			Selwyn Andeod Thoma	1/10608
		Salodina & Marina	(Lina Thoma)	1/10608
		(Joint T/Tee)	(Emagina Thoma)	1/10608
			(Oaion Thoma)	1/10608

NOTE: Those who disagree with the above determination may appeal to the Supreme Court Registry within 21 days of the publication of this Government Gazette.

**TYRAN CAPELLE**  
**CHAIRPERSON – NAURU LAND COMMITTEE**

---