

# **APPENDIX 16**

*(FAKALAH I 16)*

# **SAVINGRAM**

GOVERNMENT OF TONGA  
MINISTRY OF LANDS, SURVEY & NATURAL RESOURCES.

To: Lands Commission  
From: Lands, Survey & Natural Resources.  
Ref: 020101/020104 – 03/12  
Date: 15/03/2012

## **Re: Calculation Area at Tongatapu, Vava'u and Ha'apai.**

I hereby submit results of calculation you requested

### **Tongatapu :**

$$\frac{75.94}{34936.4} \times \frac{100}{1}$$

= 0.22%

### **Vava'u**

$$\frac{5.143}{14798.7} \times \frac{100}{1}$$

= 0.04%

### **Ha'apai**

$$\frac{8.174}{12990.3} \times \frac{100}{1}$$

= 0.06%

### **Whole Kingdom**

$$\frac{89.257}{62725.4} \times \frac{100}{1}$$

= 0.14%

Malo 'aupito



.....  
Filipe Nau  
Assistant Computer Programmer  
Ministry of Lands, Survey, Natural Resources and Environment



# PART PLAN OF NEIAFU

Scale

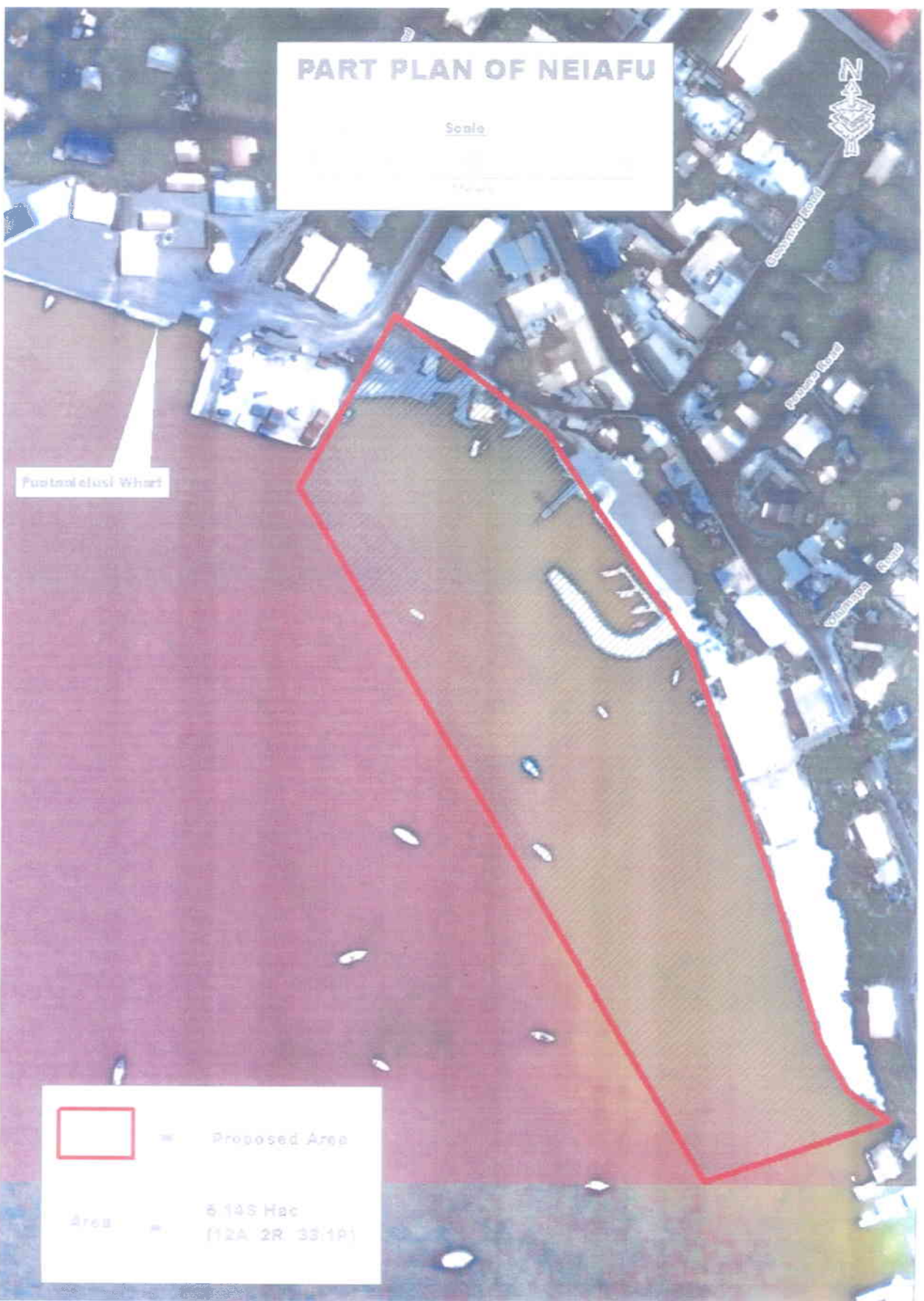

Puatol elusi Wharf



Proposed Area

Area = 6.146 Hac  
(12A 2R 33.1P)

PART PLAN OF LIFUKA - HA'APAI



▭ - Proposed Area  
Area - 8.374 Hec  
(20A UR 31.6P)

Taufa'afu Wharf

Palace

